Weather Forecast
Rain or snow during day, colder in afternoon. High in 30's.

The Cumberland News

Allegany, Beall Valley Win
(See Sports Section)

VOL. 19—NO. 72 | Entered as second class mail matter at Cumberland, Maryland, under the act of March 3, 1879. | CUMBERLAND, MARYLAND, SATURDAY, JANUARY 5, 1957 | Associated Press Service AP Photofax International News Service | 14 PAGES—SIX CENTS

Filibuster Curb Defeated

Demo Heads Form Advisor Committee

Truman, Stevenson, Others Are Critical Of Administration

WASHINGTON, Jan. 4 (AP)—Despite refusal of congressional leaders to join, a group of key Democrats established a permanent Advisory Committee today to make their party "more responsive and more responsible to its members and to the public."

The group, organized around such Democrats as former President Truman and Adlai E. Stevenson, the party's 1956 presidential candidate, started off by criticizing the Eisenhower administration's foreign policy and calling on Democrats to hold Eisenhower "accountable for every act of his administration."

It met in private with eight of the 11 members of the Democratic National Committee's Executive Committee and adopted a lengthy resolution pledging among other things to:

1. Provide a "collective voice" on a year-round basis for the "millions of Democrats who may or may not be represented in either house of Congress."

Help The Party

2. Help the party deal on a broad democratic basis with "new situations which may not be dealt with in our platform."

3. Present new programs to "meet problems which arise during the periods between conventions."

The resolution also registered dismay at what it called evidence of "continuing deterioration of American influence in the rest of the world." It said too the "ineptness of the administration has largely contributed to the disaster which has befallen us and our allies in the Middle East."

"Confronted with the stark realities and heroism of the Hungarian people," it continued, "the secretary of state has admitted that the 1952 Republican pledge to liberate the satellites was more offered in good faith.

"These are merely recent symptoms of a foreign policy which has been based on expediency and makeshift. We must do better. We must develop a long-range policy which will restore American leadership and return diplomatic initiative to the hands of the free world."

Resolution Adopted

A second resolution adopted by both groups expressed support of efforts to obtain a "new realistic rule to limit unreasonable debate" in the Senate. It said this action keeps faith with the Democratic platform and added "we regret that the Republican party did not take a similar position."

Democratic National Chairman Paul M. Butler read the resolutions to reporters after the Advisory Committee—proposed in November by the party's Executive Committee—was organized. Although 20 Democrats in and out of Congress were invited to join, only eight have accepted and just five of these attended today's initial meeting.

Filibuster Foes Smile

Sen. Clinton Anderson (D-NM) and Sen. Richard Russell (D-GA) smile together outside the Senate chamber during a break in the floor fight to change the rules to curb filibusters. Anderson has urged adoption of the new rules while Russell is the leader of the opposition. The new rule change was tabled. (AP Photofax).

Senate Group To Probe Army Contract Award

WASHINGTON, Jan. 4 (AP)—The staff of the Senate Investigations subcommittee today was ordered to determine whether there might be a conflict of interest in the award of an Army contract to a firm headed by the wife of a top defense official.

Chairman McClellan (D-Ark) said he ordered a "preliminary inquiry" into an $834,150 clothing contract awarded to Wynn Enterprises, Inc., of Knoxville, Tenn., which is headed by the wife of Asst. Secretary of Defense Robert Tripp Ross.

"It may be perfectly legitimate," McClellan told a newsman. But he said the matter calls for at least a staff check on "any possible violation of the conflict of interest laws."

Mrs. Claire Wynn Ross said yesterday, in confirming the contract award shown in Pentagon records, that her bid for 249,000 pairs of lightweight cotton wind-resistant trousers was the lowest by $75,000.

"My husband has no more to do with it than you do," she said. "I saved the government $75,000 on this bid. I don't know whether I'll make a nickel or lose a lot of money."

The contract was awarded last Nov. 13.

Ross is assistant secretary for legislative and public affairs in the Defense Department. His official department biography lists him as formerly vice president, sales manager and public relations director for Wynn Enterprises. An aide said Ross severed those connections in February 1952.

George Named Ike's Special Envoy To NATO

WASHINGTON, Jan. 4 (AP)—President Eisenhower formally appointed former Sen. Walter F. George (D-Ga) today to be his special assistant with the rank of ambassador and a salary of $20,000 yearly.

George's assignment, said press secretary James C. Hagerty, will be as announced last May—the President's emissary to the North Atlantic Treaty Organization and an adviser to Eisenhower and Secretary of State Dulles on the "development and implementation of bipartisan foreign policy."

George's term as a senator expired yesterday.

Hagerty said Eisenhower took "a great deal of pleasure" in adding George, former chairman of the Senate Foreign Relations Committee, to the White House staff.

Refugees Riot, Protest Delays

METZ, France, Jan. 4 (AP) — A thousand Hungarian refugees rioted here today to protest what they said were delays in admitting them to the United States and Canada.

The refugees, ranging in age from 15 to 30, smashed tables, chairs and windows in the camp where they have been living since Dec. 7. They shouted "We will march on Metz" and worried authorities threw a security cordon of riot police around the camp. One hundred and fifty of the refugees got into town yesterday and staged a demonstration.

French authorities said the Hungarians, wanting to put as much distance between themselves and their homeland as possible, had refused all employment offers in France. They said the men insisted on crossing the Atlantic.

They are living in one of the camps which the French government has set up for Hungarians who fled their country. There are no restrictions on the entry of Hungarian refugees to France and they are free to stay here if they like, or use France as a temporary base while trying to enter some other country.

Khrushchev Again Is In Circulation

LONDON, Jan. 4 (AP) — Soviet Communist party boss Nikita Khrushchev was back in circulation tonight after skipping two important official functions yesterday.

Moscow radio said Khrushchev attended a Kremlin party for a visiting Communist East German delegation at the Bolshoi Theater opera. Khrushchev's absence when the Germans arrived yesterday and his failure to show up at the funeral of Soviet Deputy Premier A. P. Zavenyagin had raised speculation that he might have been ill or that something more serious might be afoot.

Mid East Plan To Get Study By Committee

WASHINGTON, Jan. 4 (AP)—Congressional leaders indicated today President Eisenhower's plan for meeting possible Communist military moves in the Middle East may get two weeks of committee study before it goes to the floor for action.

The House Foreign Affairs Committee announced it will begin hearings Monday on the twofold proposal which Eisenhower will detail tomorrow at a special joint session of the Senate and House.

Separate hearings by the Senate Foreign Relations Committee also are expected to get under way promptly.

Eisenhower will go before an unusual Saturday joint session at 12:30 p.m. to make a personal appeal for approval of his resolution. Although the exact language of the resolution has yet to be announced, officials have said it would:

1. Give the President advance authority to use U. S. military forces in the Middle East if he felt it necessary to block Russian intrusion.

2. Authorize the spending of 400 million dollars for economic aid to Middle East nations in the 24 months beginning next July.

Few Congress members have voiced outright opposition, but quite a number have emphasized they will expect committee hearings to develop all the facts before the resolution comes to a vote.

The House hearings are expected to last one or two weeks. And Senate Republican Leader Knowland of California said the separate Senate study might extend over 10 days to two weeks.

Ike Accused Of 'Purge' By M'Carthy

Claims President Responsible For Defeat Of Welker

WASHINGTON, Jan. 4 (AP)—Sen. McCarthy (R-Wis) accused President Eisenhower today of "purge" action against former Sen. Welker (R-Idaho) in the November election. Welker lost his seat in that contest.

McCarthy broke into Senate debate on a motion to change the Senate rules with his criticism of Eisenhower. He referred to one point to "a so-called Republican president."

McCarthy said Eisenhower placed his "stamp of approval" on a magazine article by Paul Hoffman which he said described Welker as a "man of dangerous thinking and reckless conduct."

McCarthy credited to the magazine article the defeat of Welker by Democrat Frank Church and the subsequent failure of the Republicans to take control of the Senate.

Purged Party Member

He said that last year, for the first time, the country saw a President of the United States try to "purge a member of his own party" in the November election.

McCarthy described Hoffman, a close friend of Eisenhower's, as a "throwback on the human race."

He praised Welker as a senator with a "rare combination of common sense and guts."

Senate Republican Leader Knowland of California quickly rose to answer McCarthy.

Knowland said that "in fairness" he would put into the record a letter that Eisenhower wrote urging Idaho voters to re-elect Welker.

"I spoke in behalf of the re-election of Sen. Welker," Knowland said, adding that he turned the Eisenhower letter over to Welker campaign managers and it was used.

When McCarthy completed his sharp attack on the President, Sen. Bridges (R-NH), chairman of the Senate Republican Policy Committee, walked over and shook his hand. Bridges later told a reporter he was congratulating McCarthy on his return to duty after a hospital stay and did not mention McCarthy's criticism of Eisenhower in connection with Welker's defeat.

Replying to Knowland, McCarthy said that even though the President did write "some milk and water letter" for Welker, "all the Eisenhower - for - President gang in Idaho worked against Welker."

Helped Defeat Welker

He said the "White House guard supervised" raising of money in New York City to help defeat Welker.

McCarthy said Eisenhower was trying to shape "a modern Republican party" and to read out of the party Welker and other senators who had opposed him. He did not say whom. The President confirmed this at a news conference.

The Wisconsin senator shouted that Welker had supported most of the Eisenhower domestic program but had opposed "some hare-brained things such as opposition

(Continued on Page 2, Col. 1)

Advisors Revise Mid-East Policy

President To Give Resolution To Congress Leaders Today

WASHINGTON, Jan. 4 (AP)—President Eisenhower's top advisers are reported to have revised an emergency Middle East policy resolution he will personally urge upon Congress tomorrow.

Officials indicated the latest draft deals not only with American willingness to fight to halt outright Communist aggression in the area but also mentions a danger of:

1. "Indirect aggression" by Russia through its support of any Middle East nation whose forces might launch an attack.

2. Soviet efforts to subvert independent Mid-East countries by means short of military aggression.

Officials said the core of the resolution remains a request that Congress give Eisenhower standby authority to use American military forces to stop any direct Communist aggression in the region.

No Use Of Troops

It was understood the newest draft, reported to be the 12th in five days, did not ask Congress to allow use of American troops to combat either subversion or "indirect aggression."

These other two threats are noted as serious problems which the Eisenhower administration will seek to combat in its drive to end Middle East tension.

As part of that drive, Eisenhower will also propose an unusual Saturday joint session of the Senate and House that Congress authorize a two-year program of economic aid to Middle East nations, starting next July.

The President will go before Congress to detail the proposed resolution at 12:30 p.m. EST.

Eisenhower and Secretary of State Dulles, the chief draftsman, are reported to have agreed on the revisions in answer to congressional suggestions for more clear-cut language on the danger of steps short of Communist military attack in the area.

Changes Agreed Upon

Changes agreed upon were reported nearly final as Eisenhower met with Dulles at the White House late in the afternoon to discuss the President's special message.

The House Foreign Affairs Committee announced today it will begin hearings Monday. The Senate Foreign Relations committee also is expected to make a prompt start.

Most of the changes already made in the draft resolutions, informants said, came as a result of suggestions by senators who talked behind closed doors with Dulles Wednesday.

Eisenhower's message reportedly is being written with special care to (1) persuade the American people and Congress to back the plan, and (2) explain it calmly to foreign governments who are eagerly awaiting this first detailed public explanation.

Egypt Seen Refusing Talks With Pineau

UNITED NATIONS, N.Y., Jan. 4 (AP)—Egyptian sources said today the Egyptian government will refuse to discuss any Suez Canal settlement with French Foreign Minister Christian Pineau or any French official.

The sources placed on France the chief blame for the British-French invasion of Egypt.

This was disclosed here as Secretary General Dag Hammarskjold's top assistant, Andrew W. Cordier, reported that Egypt and the U.N. have reached an agreement on full clearance of the Suez Canal.

Pineau is expected at the U.N. within a few days and there have been reports a new round of talks on the Suez would be held here by Egypt, France, Britain and Hammarskjold. Pineau took part in the first series of talks last October before Britain, France and Israel invaded Egypt.

It was reported also that Egyptian Foreign Minister Mahmoud Fawzi will call on the General Assembly to ask Hammarskjold for a report on Israeli troops in Sinai and the Gaza Strip if they have not withdrawn completely within 10 days. The Egyptians indicated they want Hammarskjold to bring pressure on Israel to speed the Israeli withdrawal.

Cordier told a news conference the agreement has already been initialed and will be signed soon in New York by Hammarskjold and Egyptian Foreign Minister Mahmoud Fawzi.

He said the U.N. salvage fleet expects to complete clearance for normal canal operation by early May.

"We may be able to beat those schedules," Cordier added. "I believe we can. I know we'll try."

Cordier's statement was the first he made publicly since he returned from a four-day trip to Egypt to consult with U.N. and Egyptian officials on canal clearance.

Cordier said clearance is going ahead in two stages: by early March the canal to be cleared to a depth of 25 feet, and by early May to the normal depth of 34 feet.

Court Upholds Olson Sentence

WASHINGTON, Jan. 4 (AP)—The Court of Military Appeals today upheld the conviction of Sgt. William H. Olson for giving aid to the enemy while a prisoner of war in Korea.

The court rejected Olson's argument that whatever he did was the result of compulsion by the Communists.

"The accused has failed to show that his mistreatment, if any, amounted in law to coercion or duress," the court said.

Judge George W. Latimer declared the court-martial that convicted Olson was properly advised that to excuse a crime on the grounds of coercion, there must have been fear of "immediate and impending death" or serious bodily injury.

Olson, who also had been captured by the Germans during World War II, was sentenced to a dishonorable discharge, two years' confinement and forfeiture of all pay and allowances for his actions while held by the Reds in Korea.

Olson last gave his residence at Lumberton, N.C. He formerly resided in Watertown, N.Y. and is a native of Youngsville, Pa.

Patterson Predicts Atom Power Plane

WASHINGTON, Jan. 4 (AP)—Rep. Patterson (R-Conn), a member of the Senate-House Atomic Energy Committee, predicted that the first atomic-powered airplane "will be unveiled by the U. S. Air Force within six months."

Patterson made that prediction in his weekly newsletter in which he said, "Nuclear propulsion of aircraft and guided missiles will eventually revolutionize all concepts of warfare."

Senate Votes To Table Rule Motion 55-38

Nixon Says Congress Needs Only Majority To Change Any Rule

WASHINGTON, Jan. 4 (AP)—The Senate tonight killed the move to revise its rules and make it easier to break filibusters against civil rights measures on other legislation.

On a roll call vote, the Senate tabled and thus rejected a motion offered by a bipartisan bloc of 31 senators to take up for immediate consideration the adoption of new rules.

The vote to table was 55-38.

All but three of the Senate's 96 members voted. The absentees were Sen.-elect Javits (R-NY), who has not yet been sworn in; Sen. Wiley (R-Wis), a supporter of the rules change motion; and Sen. Neely (D-WVa), who has been ill. It was announced that both Wiley and Neely were opposed to tabling the motion.

Twenty-seven Democrats and 28 Republicans voted to table. They were opposed by 21 Democrats and 27 Republicans.

The tabling motion was made by Senate Democratic Leader Lyndon Johnson of Texas and had the support of Sen. Knowland of California, the Republican leader. Southern senators also voted almost solidly in favor of killing the rules proposal.

Nixon Favors Majority

The vote followed six hours of debate during which Vice President Nixon, in an opinion hailed by supporters of civil rights bills, said a majority of the Senate can change the chamber's rules at the start of a new Congress if it wishes to.

Nixon declared that, in his view, a 1949 rule permitting endless filibustering on any motions to alter the rules is unconstitutional.

But backers of the rules change failed to muster a majority.

Defeat of the proposal was a blow to senators who had hoped to pave the way for the enactment of civil rights bills, but some of them said they felt such legislation still could be passed in the new Congress.

A similar attempt to revise the rules at the start of the 83rd Congress four years ago went down to defeat 70-21. Supporters of the 1957 proposal were heartened by additional strength they picked up during the debate.

Knowland Makes Plea

Although Knowland made a fervent plea in favor of Johnson's motion to table the motion, he announced he himself would offer a change next week to liberalize the rules.

The Californian invited cosponsors to join with him in his own proposal, which would permit imposition of cloture, or a shutting off of debate, by two-thirds of those present and voting instead of a full two-thirds of the Senate membership, as now required. His proposal also would permit imposition of cloture on a change in the Senate rules; this now is prohibited.

Knowland's plan, if it reaches the Senate floor can be filibustered as long as any opponents have the stamina to talk.

Knowland spoke out earnestly against the procedure being followed by senators supporting Anderson's motion.

Council Decision

He declared, "This is one of the most crucial decisions ever faced by senators," adding that "167

(Continued on Page 2, Col. 5)

Contractor Dies After Being Robbed

BALTIMORE, Jan. 4 (AP)— The 81-year-old owner of a construction company collapsed and died today minutes after he had been robbed of a $2,457 payroll by a lone bandit.

Harry F. Benham collapsed outside his firm, the Chesapeake Construction Co. before police had a chance to question him fully and some details of the robbery remained unknown.

Austria President Keerner Dies Suddenly At Home

VIENNA, Austria, Jan. 4 (AP)—President Theodor Koerner, probably the most popular and beloved figure in Austria, died unexpectedly at his home today. He was 83.

A Socialist, Koerner was elected in a close runoff election in 1951, succeeding President Karl Renner, who also died in office. Koerner's term was to expire June 20, and he had announced he would retire because of his age and health.

He suffered a slight stroke last summer, but recovered sufficiently to return to his duties. This morning he appeared at his office and told associates he was feeling particularly well. He went to his home in the suburb of Brinzing for lunch. Later he was visited by his doctor as usual. Suddenly he collapsed and died in the doctor's arms.

As one of his last official duties, Koerner received Vice President Nixon of the United States during Nixon's investigation of the Hungarian refugee problem in Austria two weeks ago.

During the German occupation of Austria starting in 1938, he spent his time studying military science and languages, including Russian. His knowledge of Russian became useful when the Russians occupied Vienna in April 1945. He was proposed as mayor of the capital and subsequently was accepted by the Red army.

It was his work in leading Vienna in the dark days after World War II that made him revered by the present generation of Viennese. As president he was largely a ceremonial figure, the actual work of government being done by the Cabinet, lately under Chancellor Julius Raab.

A bachelor, Koerner once a week did his own marketing. On Sundays, his maid's day off, he cooked his own meals and washed his own dishes—a rare thing for a man of position, born of aristocratic parents in Central Europe.

On Inside Pages

Bridge	3
Comics	11
Crossword	10
Cryptoquote	10
Deaths	6
Dr. Van Dellen	7
Editorial Page	7
Hollywood	10
Markets	13
Racing	9
Secrets of Charm	3
Sports	8, 9
Television	11
Tri-State	2
Want Ads	12, 13
Women's News	3

Abducted Or Hoax?

Actress Calls Trio Friends To Report Her Kidnaping

VAN NUYS, Calif., Jan. 4 (AP)—Actress Marie McDonald, a beautiful blonde with a fabulous figure and a flair for dramatic escapades, vanished today from her luxurious home in nearby Encino. In the ensuing hours, three men reported she had phoned to say she had been kidnaped.

The gist of her remarks, as reported by the trio, was that she was being held prisoner by two men, but she didn't know where.

Police said they were proceeding as if they were working on a kidnaping. But officers declined to say definitely that the actress had been kidnaped.

Chief of Detectives Thad Brown said:

"We're a little inclined to think that it is not a legitimate, bona fide kidnaping. I am speaking for myself."

The telephone calls were to a movie columnist, to a British actor, and to her agent.

The agent, Harold Plant, told police he was called at 2:35 p.m. and was told: "I'm still being held captive." He said Miss McDonald was hysterical.

Actor Michael Wilding, a frequent escort of Miss McDonald, said she telephoned him at his Beverly Hills home this afternoon and told him:

"I'm blindfolded and doped. I wish to God I knew where I was."

Wilding said he asked her if she had called police, and she replied, "I have."

He said she rang off suddenly after saying, "They're coming back now."

Police here said they have no knowledge of a call to authorities or of a call to Wilding.

At 4 a.m., presumably only a few hours after Miss McDonald disappeared from her luxurious home in nearby Encino, police said she phoned a newspaper movie columnist and told him she was being held by two men who kidnaped her.

The 33-year-old blonde known as "The Body" was last seen in her elaborate home last night, preparing for bed. Her mother, who had dropped in for a brief visit, said Marie was wearing a nightgown and her hair in curlers and cream on her face.

Los Angeles Herald and Express columnist Harrison Carroll said in a copyrighted story that Miss McDonald phoned him at his home at 4 a.m.

(Continued on Page 2, Col. 3)

Today's Chuckle

A career woman is a woman who goes out and earns a man's salary instead of staying at home and taking it away from him.

(Copyright General Features Corp.)

Rare Blood Given To B&O Policeman By His Buddies

BALTIMORE, Jan. 4 (AP) —The Pennsylvania Railroad's policemen scared up four pints of rare blood for one of their fellow officers within a matter of hours.

Craig Taylor, public relations officer of the PRR's division here, gave this account:

PRR Police Lt. George W. Baker of (2010 West 20 St.) Wilmington, Del., underwent an operation there yesterday. After the operation, he needed four pints of Type O RH Negative type blood.

There was none in Wilmington. A check of all possible sources in nearby Philadelphia turned up one pint.

The PRR's Chesapeake Region was alerted. One patrolman, A. T. Foard of RD 1, Colora, Md., reported he had that type blood. So did his wife. They both were rushed to Wilmington.

That made three pints.

Another railroad patrolman in Baltimore wasn't sure what type blood he had. He hopped a train to Wilmington and went to the hospital to have his checked. Type O Positive. No good.

Then came a call from a third patrolman, R. B. Temple. He had the final pint of blood needed.

It all happened within two hours.

Baker was reported in satisfactory condition today.

Transport Goes To Aid Of Ship

PANAMA, Jan. 4 (AP)—A U. S. military transport in the Caribbean was ordered to alter its course today to assist the 90-foot Honduran ship Urania reported in distress midway between Panama and Cuba.

A U. S. Navy plane from Coco Solo, Canal Zone, spotted the vessel before noon. An SOS sign was painted on her deck. Reports reaching the U. S. Caribbean Air Command's Rescue Coordination Center said the Urania was riding high and rolling badly and apparently needs towing.

Crude Oil Price Hike Passed To Consumer Level

NEW YORK, Jan. 4 (AP)—Higher prices for crude oil were passed along to the consumer level today as two firms, the Humble Oil Refining Co. and the Continental Oil Co., raised the price of gasoline a cent a gallon.

Humble boosted its gasoline prices in Texas, effective this morning. Continental made it effective tomorrow in Texas and New Mexico, and President L. F. McCollum said the boosts were "a natural economic consequence of the recent increase in crude oil prices." Without such increases it would be impossible to maintain a satisfactory rate of return on investment at the refining level," he added.

An air of watchful waiting pervaded the industry as other major oil firms called top-level conferences to consider their next step. The price parade started yesterday when Humble, an affiliate of Standard Oil Co. (N. J.), upped the price of crude 35 cents a barrel.

Increases in the cost of heating oils, both for home and industrial users, also were considered a possibility. Some industry experts had expected the boost to come for heating oils instead of gasoline because of the huge surplus stocks of gasoline. These amounted to over 185,500,000 barrels at the latest count, compared with 180 million barrels the previous week and 165 million barrels a year ago this time.

Humble attributed the higher buying price for crude—$3.25 a barrel for the basic East Texas grade—to the sharp increase in demand for domestic crude oil, particularly in Texas, since the flow of Middle East crude was halted. President Hines H. Baker said the firm acted because so much U.S. oil is going to Europe and the U.S. East Coast that the company can't buy enough at former prices.

Humble's new schedule of crude prices is based on the East Texas grade, with other prices varying according to the quality of the oil and location.

Humble, biggest buyer of crude and seller of gasoline in Texas, posted this schedule of prices, effective at 7 a.m. today at its commission stations: Golden Esso, 35.2 cents a gallon; Esso extra, 32.2; and Humble regular, 29.7.

With the price line broken at the consumer level, by an affiliate of the world's largest oil company, it was expected that new prices would spread to other oil products besides gasoline.

State Comptroller Robert S. Calvert of Texas said the crude price hike would mean an additional 16 million dollars a year in production taxes, which are based on the value of the oil. It will also *increase the royalty owners' take.*

Conservation Commissioner John B. Hussey of neighboring Louisiana also welcomed the crude hike, which he said was "long overdue."

"The expense of oil exploration and development has been increasing but crude oil prices have not increased proportionately," he said in an interview.

If the crude hike becomes industrywide, as seems likely, it will be the first such move by the entire industry since 1953, when crude prices were raised 25 cents a barrel to $2.90.

Lawyers Seek Change In Law For Accessories

BALTIMORE, Jan. 4 (AP)—Lawyers are seeking to change a quirk in Maryland law which hampers prosecution of persons accused of helping others commit a crime.

A current Baltimore case is cited as an example:

Two men cannot be prosecuted as accessories because the man accused of doing the killing has been found insane and incapable of facing trial.

The two therefore were charged with conspiracy. If convicted they face nearly 10 years in prison. If they were convicted as accessories to a first degree murder they could face life imprisonment or execution.

Judge Joseph Carter commented that need for a new law appeared definite.

He said Maryland must be one of the few states that still relies on the old common law doctrines of accessories in trying to prosecute such case. He noted that in a recent Baltimore murder case the actual slayer had to be tried first and his conviction limited the degree of guilt that could be sought against others in the case.

Asst. State's Atty. Preston A. Pairo told Judge Carter the State's Attorneys Assn. of Maryland is preparing a measure to submit to the Legislature. Douglas N. Sharretts also notified the court the bar association's committee on laws was making a study to draw up corrective legislation.

The case before Judge Carter concerned the murder of Samuel Spriggs, Negro, fatally stabbed last Aug. 16. James E. Evans, an escapee from the Crownsville mental hospital was indicted but found to be insane and incapable of facing trial.

Indicated on charges of conspiracy were Leroy Hargrove, 24, and Henry A. Scott, 27, both Negroes, who were accused of hiding Evans and helping him flee the city.

Judge Carter set their trial for the week of Jan. 14.

Doctors' Pay Hike Shelved

LONDON, Jan. 4 (AP)—The British government today shelved demands for a pay increase by 40,000 National Health Service doctors threatening to boycott the socialized medicine system unless they get more money.

A Ministry of Health statement said the request for a 24 per cent increase in fees "could not be afforded under present conditions." The statement was issued after a two - hour showdown meeting between Health Minister Robin Turton and a negotiating committee of the British Medical Assn.

The doctors have hinted that unless they get a raise to meet the rising cost of living they might boycott the state-run system under which most Britons receive treatment.

The doctors complain that inflation has stripped away much of their actual income since the present fees were fixed in 1951.

The average doctor has 2,100 National Health Service patients, giving him an income from this source of about $6,200. Private patients provide him a further income.

Hagerstown Seeks Slum Clearance

HAGERSTOWN, Jan. 4 (AP)—The City of Hagerstown has hired G. Yates Cook for $9,000 to help Hagerstown plan a slum clearance program.

Cook, who has done slum clearance work in Baltimore has offices in Washington where he is director of the Federal Citizens Council.

The city has set aside $11,000 additional for a slum clearance program.

Ike Accused

(Continued from Page 1)

to the Bricker Amendment, the status of forces treaties and lavish foreign aid."

Knowland told McCarthy that he did not agree with Hoffman's magazine article that criticized some Republicans and urged "a modern Republican party."

McCarthy referred to unsuccessful efforts by the late President Franklin D. Roosevelt to "purge" senators who did not share his views, but said Roosevelt made his fights in the Democratic primaries, and not against these same men after they won nomination.

Farmer, 100, Dies

FREDERICK, Jan. 4 (AP) — Maurice Jones Dade, prominent Frederick County farmer who celebrated his 100th birthday Dec. 1, died today at his home at Jefferson.

Pig Litters Are Bigger, Crop Down

COLLEGE PARK, Md., Jan. 4 (AP)—Pig litters are bigger, but Maryland's 1956 pig crop was 9 per cent down from the previous year and 11 per cent below the 10-year average of 1945-54.

That was the year-end report today from the U.S. Agricultural Marketing Service here.

The fall pig crop was placed at 153,000—also nine per cent below the 1955 figure. This was 14 per cent below the 10-year average.

The combined spring and fall pig crops in the state totaled 337,000 head.

The 1957 production should be less than last year. The service reported that Maryland farmers plan to have 25,000 sows farrow during the spring months, compared with 27,000 a year ago and 30,000 for the 10-year average.

Delaware's 1956 fall pig crop was 23,000 head, 12 per cent below last year and the 10-year average. Delaware's combined spring and fall production totaled 55,000, compared with 58,000 in 1955 and the 10-year average of 54,000.

Arundel Rezones Land Near Meade

ANNAPOLIS, Md., Jan. 4 (AP) — Anne Arundel County Commissioners have rezoned 60 acres near Ft. Meade to pave the way for construction of a proposed 30-million-dollar regional shopping center.

It is intended primarily to serve the thousands of employes of the National Security Administration who will move to Ft. Meade when a new NSA headquarters building is completed.

The property on the new Baltimore-Washington parkway has been reclassified from agricultural to a combination of light and heavy commercial.

John Bowie, part owner of the tract, said the center will be developed by Melvin J. Berman and Oscar V. Robinson.

Moles have been known to tunnel as much as 300 feet in one night.

PRESIDENT CONGRATULATES GEORGE—President Eisenhower shakes hands with former Sen. Walter F. George of Georgia and hands him his commission after seeing George sworn in as his special assistant with the rank of ambassador and a salary of $20,000. George will be the President's emissary to the NATO. (AP Photofax).

Moxley Appeals $50 Conviction

ANNAPOLIS, Jan. 4 (AP)—E. Russell Moxley, chief of police of Howard County, asked the Court of Appeals today to reverse his conviction on a charge of electioneering within 100 feet of the polls at the 1956 primary.

Moxley was found guilty and fined $50 by Circuit Judge James McGill.

He was charged with distributing campaign literature of George Mahoney in front of an Ellicott City polling place on Election Day May 7. Mahoney was seeking the Democratic nomination for U. S. Senator in a race with Millard E. Tydings.

The sole witness for the prosecution was Herman M. Reid, who testified that Moxley handed him a paper with Mahoney's picture on it as he entered the polling place.

Reid said he pointed out to Moxley that signs prohibited electioneering near the polls but Moxley told him "We don't pay any attention to those signs . . . since we got the machines."

Moxley denied Reid's version of the meeting. He said Reid did the electioneering, handing him a Tydings ballot and urging him to *"vote that."*

Robert Thomas, a witness for Moxley, said he saw Reid offer the police chief a piece of paper.

Actress Calls

(Continued from Page 1)

He quoted her as saying:

"Tonight at my home these two men came in and abducted me. They drugged me. They gave me a shot of something. Apparently the servants must have gone out and left the door open. They carried me miles."

Police Lt. Ernie Johnston told newsmen he had been informed that Miss McDonald said one of the men was a Negro and the other Mexican.

Carroll said Miss McDonald told him that the men were in "the next room," and added:

"They think I'm asleep. That's how I happened to get hold of a telephone."

Carroll said Miss McDonald told him the men had telephoned her mother, Mrs. Marie Tubini, and her former husband, wealthy shoe manufacturer Harry Karl.

Carroll said Marie whispered, "I've got to go now," and hung up.

The police's first word that Miss McDonald was missing came from her mother. Mrs. Tubini said she received a phone call at 12:45 a.m. from a man with "a nervous voice."

She said he told her:

"We have Marie. No harm will come to her if police are not notified."

Mrs. Tubini called police and rushed to her daughter's home. She said she found the front door ajar and lights burning in her daughter's bedroom.

Marie's baby, Tina Marie, and the two 7-year-old children she and Karl adopted, were unharmed and asleep. The two servants and a nurse were sleeping. None had been disturbed. There was no sign of struggle in the house. The television set was on. The phone was off the hook. Her pet boxer dog had made no disturbance.

Police found a pencilled note in the mail box. It read:

"Don't call police. She won't be hurt to get money."

Karl reported receiving a phone call at 2:10 a.m. He said a voice sounding "like a nervous young kid" told him:

"We have your ex-wife. If you want to see her alive again, don't contact police. We'll contact you later.

Karl was quoted by Rep. Dist. Atty. Adolph Alexander as saying: "Marie is a very sick woman. I believe she left of her own accord. She has done some very strange things in the past."

But an opposite view was expressed by her attorney. Norman Brand told newsmen: "My guess is that this is not a hoax. I can't picture Marie doing anything like this while wearing cold cream and curlers in her hair."

U.S., Britain Press Action On Hungary In Assembly

By FRANCIS W. CARPENTER

UNITED NATIONS, N. Y., Jan. 4 (AP)—The United States and Britain, irked by continued Red defiance of U. N. resolutions, pressed today for further General Assembly action on Hungary at an early date, perhaps next week.

Spokesmen for the two delegations said that both powers were consulting delegates but declined to give a hint as to the suggested course. Diplomatic sources said, however, that one plan was to create a special committee to hear testimony from Hungarian refugees, such as the ex-Cabinet minister, Anna Kethly.

While the discussions were going on, informed sources said Secretary General Dag Hammarskjold would make a report next week to the Assembly on the Hungarian situation. Hammarskjold has not been able to go to Budapest or send observers there as requested by the Assembly.

It was reported the secretary general has not given up the idea of going to Budapest but that he would weigh such a trip now in the light of how useful it would be. Hungary, meanwhile, showed no sign of relaxing its firm stand against receiving Hammarskjold at this time or admitting observers.

U. S. Chief Delegate Henry Cabot Lodge Jr., who has been a leader in demanding strong and effective U. N. action to help Hungary, will go on Monday with Mrs. Lodge to Camp Kilmer in New Jersey to talk with Hungarian refugees and inspect the camp established for them.

There were indications that Lodge would use what he learns in these conversations in the forthcoming debates.

The General Assembly has approved resolutions demanding that forces from Hungary and permit the Hungarians to determine their own government. Hungary branded the Assembly action as an insult. Its delegation walked out of the Assembly even before a final vote was taken on a resolution condemning Soviet interference in Hungary and again demanding withdrawal of the Red troops.

The Russians ignored the Assembly action but diplomatic sources here, who have received reports from Hungary, said the Red army has been pulled into the background, confined to stations provided for it in the Warsaw Pact. That pact is a defense agreement between the Soviet Union and its satellites permitting the Red army to station troops within the boundaries of the satellites.

Sir Pierson Dixon of Britain has been conducting the talks for Britain.

Senate Votes

(Continued from Page 1)

years of tradition and experience are being challenged."

The Republican leader said that if the rules motion were adopted, the Senate would be left in "a "jungle" with no rules to guide it.

"The House walked through this jungle yesterday, and in 30 minutes emerged intact," Anderson said.

Johnson said adoption of Anderson's motion would "lead to legislative turmoil" and that conceivably out of it could grow in some future year "a weapon that could be used with frightening consequences against minorities."

At another point Johnson said:

"God forbid that we have come to the time when we turn the Senate into another House of Representatives." The House adopts rules every two years.

One supporter of Anderson's motion, Sen. Neuberger (D-Ore), announced he will join in another attempt to open up the rules for revision even though opponents would filibuster.

Southern Foes Oppose

Southern foes of civil rights bills, and a number of other senators, opposed the move to change the existing rules which state: 1. debate on legislation can be limited only by a vote of 64 senators, two-thirds of the entire membership and 2. No limit can be placed on debate on questions about revising the rules.

Nixon made his prepared statement as presiding officer of the Senate but emphasized he was expressing his own opinion. Under Senate precedents, he said, a question of constitutionality can only be decided by the senate itself.

Baby, 11½ Months, Roller Skates As Soon As He Walks

PEORIA, Ill., Jan. 4 (AP) — Did anyone ever see a baby roller skate? Why sure!

Mr. and Mrs. Donald Donaldson gave their son Rickey a pair of roller skates for Christmas.

He skated Sunday for the first time at the age of 11½ months—just three weeks after he learned to walk.

His parents took him to a rink in East Peoria and the older and bigger skaters watched him roll around.

Rickey has his ups and downs, of course.

Mr. and Mrs. Donaldson, who live in Cazenovia, Ill., are skating enthusiasts.

In fact, they met four years ago at a roller rink.

Clear Bridge Section

EL FERDAN, Egypt, Jan. 4 (AP)—Two mammoth German salvage vessels gave a mighty pull today and cleared away a 165-foot long section of the fallen El Ferdan Bridge—one of the two biggest obstacles blocking the Suez Canal.

Bus Crash Kills 5

LEXINGTON, Va., Jan. 4 (AP)—A Greyhound bus and a tractor-trailer collided about eight miles north of here tonight. First reports indicated five persons might have been killed.

When Words Fail . . .
Send Flowers
We Specialize In — FUNERAL FLOWERS
BOPP'S
19 N. Liberty St.
Phone PA 2-4330

West Is Still Facing Trouble In Mid East

By WILTON WYNN

CAIRO, Jan. 4 (AP)—If the first week of 1957 is an indication, the West is headed for more trouble in the Middle East in the coming 12 months.

President Nasser started it on New Year's Day by signing a decree abrogating the British-Egyptian agreement of 1954. This meant that for the first time in nearly three-quarters of a century the West has no military base in the Suez Canal Zone—not even on paper.

The zone is the East - West crossroads from which Britain once dominated the area militarily.

Loss of this base creates what Westerners call a military vacuum here, and marks a significant shift in the military balance of power in the whole world. Until the Nasser decree Britain had the legal right to reoccupy the base, from which she finally withdrew in midsummer, in case of outside aggression against Turkey or an Arab country.

American efforts to fill this vacuum so far seem likely to cause more trouble. President Eisenhower will make a bid to fill this vacuum by asking Congress tomorrow for stand-by authority to use troops in the Middle East, along with 400 million dollars to be used at the President's discretion as economic aid in the area.

The Eisenhower proposals already appear to have impaired the two - months Arab - American honeymoon. United States prestige in the area skyrocketed when Eisenhower opposed the British-French attack on Egypt and insisted on withdrawal of their troops.

Talk of authority to use American troops here to oppose any armed Communist aggression however, has been sharply assailed in Syria, Jordan and Egypt. Arabs resent American talk of "filling the vacuum".

They feel the Arab states themselves can and should fill the void left by the destruction of British-French influence—not Russia or the United States. They insist America should try to strengthen Arab nationalism and Arab economy so the Middle Eastern states can live up to this role.

Leftist newspapers wryly point out that Eisenhower refused Soviet Premier Bulganin's proposal to team up with the Soviet Union to send troops to stop the British-French attack. Now that the invasion has ended, the United States is thinking of authorizing the President to send military forces if need be, these papers say.

Jet Crash Kills Pilot

FREDERICKSBURG, Va., Jan. 4 (AP)—A jet plane crashed and exploded about six miles east of here tonight, killing the pilot.

Wreckage was scattered throughout a wide area and the explosion touched off a fire in the woods.

SAVE TIME WITH AN ELECTRIC DRYER
THE POTOMAC EDISON CO.

First National Bank established in 1811
of Cumberland, Maryland

Personal Income Rate Rises More Than Billion

WASHINGTON, Jan. 4 (AP)—The government reported today the annual rate of personal income rose by a little more than a billion dollars in November, hitting a pace of 333½ billion.

This means that income to individuals would aggregate that figure if the November pace were sustained over 12 months. The term embraces all types of income—such as wages, farm income, dividends, and rents—paid to individuals.

Increased wage and salary payments accounted for almost all of the November gain. The automobile industry alone showed a rise of 750 million dollars.

Income from nonfarm properties and from investments was up by about half a billion dollars while income from farm properties dropped by about the same amount.

Monument Builders Begin Convention

BALTIMORE, Jan. 4 (AP) — Several hundred monument builders from four states and Washington, D.C. are expected in Baltimore next week for a three-day convention, beginning Sunday.

Gov. McKeldin has been invited to address the luncheon Monday of the Tri-State Monument Builders, which has members from Maryland, Delaware, Pennsylvania and New Jersey.

The Phoenicians, a people living on the coast of Syria, perfected the first practical alphabet.

Four Children Die In Fire

WELLSBURG, W. Va. Jan. 4 (AP)—A flaming roof crashed down on four sleeping children near here today burning them to death while their hysterical mother looked on from a nearby home.

The dead, Carlotta, 5; Donald, 4; Rosetta, 2; and Pamela, 9-months, were children of Irene and Carlos Francis who lived on the Pierce's Run Road, about four miles north of here.

Arthur Barnhart, the children's maternal grandfather, said his daughter had walked the 30 yards to his home only moments before the blaze started. Only his restraint prevented the mother and her sister, Miss Norma Barnhart, from plunging into the flaming frame building.

The father, a truck driver mechanic for the Floyd Adams Coal Co., was at work when the blaze leveled the one - room wooden house.

The railroad mail car was invented about 1862 by William Davis, St. Joseph, Mo., postmaster.

Store Wide Clearance
Shop and Save at
RAND'S HOME CUT-RATE
Baltimore at Centre

LOW PRICES AND UNITED STAMPS
• ROGER'S ONEIDA SILVERWARE
Extra Bonuses With Our Low Prices!
Savings on all foods

FAMILY BRAND 100% PURE COFFEE LB. BAG 59c
FANCY ALASKA SALMON LB. CAN 55c

FLOUR: • PILLSBURY • GOLD MEDAL 25 lb. BAG $1.95

Salad OLIVES lge. 24 oz. jar 53c
Tuxedo TUNA 2 can 41c
Crushed Pineapple 2 can 41c
Tast Good CHEESE 2 lb. Box 69c

CHOPPED BEEF .... 12 oz. can 33c
SALAD DRESSING .... qt. jar 39c
TREND WASHING POWDER ..... 2 boxes 35c
GRANTSVILLE EGGS .... doz. 47c
PORK & BEANS .... 3 1lb. cans 29c

Public Pride OLEO 2 1-lb. Cart 45c
Oil or Mustard Sardines 3 can 28c
Solid Pack Tomatoes 2 can 27c
Kosher Dill Pickles ½-Gal Jar 55c

WEEK-END MEAT BUYS

ROCKINGHAM FRYERS 35c lb.
ROCKINGHAM HAMS lb. 53c
ROCKINGHAM PICNICS 34c lb.

CHUCK ROAST lb. 31¢
LEAN CLUB STEAKS . . . lb. 31c
TENDERLOIN STEAKS . . . lb. 39c
JUICY ROUND STEAKS . . . lb. 49c

Wilson's Sliced Bacon 3 lbs. $1
Fresh Ground Hamburg 4 lbs. $1
Pure Pork Sausage 3 lbs. $1
Country Pudding 4 lbs. $1

FRUITS & VEGETABLES LOW PRICED
FLORIDA PINEAPPLE ORANGES 39c Doz. LARGE SIZE
YELLOW COOKING ONIONS 5 lbs. 19c
U. S. NO. 1 A SIZE Potatoes Pk. 49c

PUBLIC SERVICE FOOD MARKETS
26 N. GEORGE STREET AND CRESAPTOWN

Elementary Principals Plan Dinner Monday

A guest speaker and discussion of projects will feature the program at the dinner-meeting of the Elementary Principals Association Monday evening. The meeting is to be held at 6 o'clock at Moon's Dining Room, 218 Davidson Street.

Homer F. Higgins, supervisor of pupil personnel, will be the speaker. His talk will be on some phase of the association's theme for the year, "The role the principal plays in guidance in the elementary school."

Harold S. Scott will preside at the business session, when committee reports will be given and the association projects will be discussed.

The committee of arrangements consists of Alpha Benna, Miss Myra Nefflin, Mrs. Elsie Hill Roland, Miss Nellie Powell, Miss Loretto McGeady and Thomas Wagner.

Chairmen Train For Program

Including work simplification in the 1957 program of the Homemaker Clubs, training meetings were held for Home Management chairmen yesterday and Wednesday by Miss Joanne Reitz, University of Maryland. The chairmen will conduct two meetings in February, March or April.

Two representatives from the Heart Association were guests, as the program will be in cooperation with the Heart Association in order that any cardiac patients may be referred to the club meeting in their locality.

Miss Reitz discussed the principles of work simplification, then made application to the various areas and phases of work in the home. They include: keep everything within easy reach; use best equipment; combine jobs or part of a job; leave out any part of a job; make both hands work; and work in a comfortable position.

After Wednesday's meeting the assignment was to apply the principles to some task and report at yesterday's meeting.

Twenty women attended the first session and 14 the second. Seventeen clubs were represented. They are Barrelville-Wellersburg, Bedford Road, Bowling Green, Cresap, East Side, Eckhart, Flintstone, Happy Valley, LaVale, Mapleside, North Branch, North Cumberland, Oldtown, Progressive Young Women, Twiggtown, Valley Road and Westernport.

Chorus Will Meet Mon.

The Allegany County Homemakers Chorus will set the date and begin rehearsal for its spring sacred concert at the meeting Monday evening, which will be held in the fiesta room of Central YMCA beginning at 7:30 o'clock.

All members are asked to be present and bring their red song books.

A vice president and secretary will be installed and dues for the year will be collected.

Personals

Mrs. Walter A. Fraley Jr., 306 Cumberland Street, is a patient in Sacred Heart Hospital, where she is recuperating after an operation.

Miss Janice Baker, 626 Fairview Avenue, is a surgical patient in Sacred Heart Hospital.

Henry Yutzy, 39 Oak Street, is a surgical patient in Sacred Heart Hospital.

Mrs. T. E. Urice has returned to East Chicago, Ind., after visiting her parents, Mr. and Mrs. Bruce Swauger, 137 Hanover Street.

Mrs. Wilma Imes, 443 Columbia Street, Mr. and Mrs. William Clark, Paw Paw Way, have returned after spending Christmas and the holidays with relatives in Jacksonville and St. Petersburg, Fla.

Mr. and Mrs. Charles Valella, Detroit, and Norman Means, Missoula, Montana, were holiday guests of Mr. and Mrs. Jack Means, 508 North Mechanic Street.

OFFICERS ARE INSTALLED — Mrs. D. Elwood Williams Jr., Annapolis, president of the Maryland Council of United Church Women, seated fourth from the left, officiated at the installation of officers of Cumberland Council of Church Women yesterday at Emmanuel Episcopal Church parish house. Others, seated left to right, are Mrs. John Cook Sr., Christian Social Relations secretary; Mrs. R. C. Isiminger, recording secretary; Mrs. D. A. Roth, second vice president; Mrs. Williams, Mrs. F. Lee Fresh, president; Mrs. Ansel Matthews, first vice president. Standing are Mrs. Jack Means, financial chairman; Mrs. J. A. Leader, chairman of The Church Woman; Mrs. Albert H. Northcraft, Public Relations chairman; Mrs. Lester Martin, corresponding secretary; Mrs. Henry Pyles, chairman of Christian World Relations; Mrs. Ersal Shewbridge, treasurer; Mrs. Walter Edwards, chairman of Christian World Missions and Mrs. R. Finley Thompson, co-chairman of World Missions.

Mrs. Jones, A. J. Feigus Top Field

Mrs. Emmett Jones and A. J. Feigus topped the field of 62 players at the Full Master Point game of the Western Maryland Bridge Association. Eight tables in Section A playing 24 boards with a top of seven on each and an average of 84; and seven and one half tables in B Section playing 24 boards North and South with a top of six on each and an average of 72, and 21 boards East and West with a top of six and average of 63, featured the game, at the Woman's Civic Club house.

First place winners N-S in Section A with 116 and an average of 69 were Mrs. Norman Taylor and George Bottorf; second with 104 were S. Russ Minter and Richard Winer; third with 84 plus, Edgar Dawson and John Moberly. East-West first place with 110 were Wellington Reinhart and John Wilkinson; second with 98, Mrs. Russell Bortz, Mrs. Roy Drumm; third with 91, Mrs. Margaret Sloan, James Long.

Section B, North-South first place was a tie between Miss Loretta Hannon, Norman Taylor and Mrs. Bernard McGreevy, Mrs. Joseph Wood with 82; third, Mrs. Fred Puderbaugh, Mrs. J. D. Paddleford with 77. East-West first place and top in the field were Mrs. Jones and Mr. Feigus with 92 plus and an average of 73.4; second with 69 were Mrs. Richard Winer, J. D. Paddleford; third with 67, Mrs. John Wilkinson, Mrs. Joseph Knepp.

January 8 the annual Grab Bag championship of the Potomac Valley Bridge Club will be played, with partners drawn by number. January 10 the sixth annual Allegany County Championship game will be played by the local association. This game is based on attendance for Master Points.

To Review Budget

FROSTBURG—The Mayor and Commissioners will meet in the council chamber of City Hall at 7:30 p. m. Monday.

A budget report for the past month will be presented for consideration at this meeting, and other important business will be transacted.

Church Women Name May Fellowship Date

Reports were given and officers were installed at the meeting of the Cumberland Council of United Church Women, held yesterday morning in Emmanuel Episcopal parish house. Mrs. L. G. Bridgers presided, and led in a brief devotional pertaining to the beginning of the new year.

Mrs. John S. Cook reporting on the May Fellowship meeting, announced it would be on the 10th at the Ali Ghan Country Club, when the subject will be "Free Schools in a Free America." Mrs. Newton Kidd, national president of the Woman's Society of World Services of the Evangelical United Brethren of Baltimore, is to be the speaker.

Reporting on the World Day of Prayer observance, Mrs. Walter Edwards announced it will be held March 8 in five churches in and around Cumberland. The theme is "Who Shall Separate Us." Mrs. Wallace Wilson and Mrs. Jack Means gave routine reports.

Mrs. D. Ellwood Williams, Annapolis, president of the Maryland Council of United Church Women, explained the work of the morning session, and also was the luncheon speaker, and installed officers for the next two years.

They are Mrs. F. Lee Fresh, president; Mrs. Ansel Henry Matthews, first vice president; Mrs. Mabel Roth, second vice president; Mrs. R. C. Isiminger, recording secretary; Mrs. Lester R. Martin, corresponding secretary; Mrs. Ersal Shewbridge, treasurer.

Secretaries are Mrs. Walter Edwards, Christian World Missions; Mrs. Henry Pyles, Christian World Relations; Mrs. Albert Northcraft, Public Relations; Mrs. John S. Cook, Christian Social Relations; Mrs. James Leader, Church Women; Mrs. James Kirkpatrick, Leadership Education; and Mrs. Jack Means, Finance.

A report on the World Community Day was given by Mrs. Ross Decker. She said 2,500 pounds of clothing and $83 were sent to the Church World Service at New Windsor. The truck will be in Cumberland again March 4.

At the luncheon Mrs. Wayne Eberly led the devotions on the theme, "What We Should Do as Christians," and the Scripture was read. Mrs. George Widmeyer sang, "Precious Lord Take My Hand."

Mrs. Fresh has called a meeting of the executive board for January 17. It will be held at her home in The Dingle, beginning at 10 a. m.

Society Purchases Hymn Books

The Women's Society of Christian Service of Fairview Avenue Church voted to purchase several dozen hymn books for the church and to send a donation to a mission in Africa.

Mrs. Lola Stewart presided at the business session Wednesday evening at the church, and reported that the society had bought an apple butter kettle. Mrs. Mable Watkins reported on the zone meeting. Plans were formulated to hold a rummage sale in the church basement January 17 from 1 until 3 p. m.

The program was under the direction of Mrs. B. F. Hartman, who used as her topic, "Islands in My Community." It opened with prayer followed by the singing of "Lord, Speak To Me That I May Speak." Taking part were Mrs. Hartman, Mrs. Watkins, Mrs. Gladys Baker, Mrs. Justina Clayton, Mrs. Bertha Rice, Mrs. Catherine Groves, Mrs. Amelia Miller, and Mrs. Lola Stewart. A discussion on how to help improve the community followed. Rev. B. F. Hartman offered the closing prayer.

Hostesses for the evening were Mrs. Rice and Mrs. Groves. They used the New Year theme for their table decorations. Mrs. Stella Turner, a visitor, and Mrs. Dorothy Bauer also attended.

Women Of Moose Sponsor Dances

PIEDMONT — Women of the Moose, Piedmont Chapter No. 925, will hold public dances each Wednesday evening from 9 p. m. to midnight, at the Moose Home, Lyons Street. Music is to be furnished by Leon and Bill.

On Tuesday, January 8, the organization will meet at the Moose Home to make plans for the Midwinter Conference at Romney, according to Anna Mackley, senior regent.

Anniversary Celebration Is Planned

The Jean Rowland Circle of Melvin Methodist Church planned its anniversary celebration and projects at the meeting Wednesday evening, which was held in the church recreation room.

It was decided to have the anniversary dinner at Moon's Dining Room February 6 at 6:30. Mrs. Helen McGuire and Mrs. Palmer Adams are in charge of arrangements and the program.

As a club project, the group has purchased note paper engraved with the picture of the church, to sell. The club also purchased a road marker to be erected, giving the location of the church. Mrs. Vincent DelaGrange, leader, reported on equipment to be bought for the church kitchen. Routine reports were given by Mrs. Eugene Streett and Miss Barbara Weaver.

The meditation, "Let Us Go Through Together," was used as the worship topic by Mrs. Donald Roby and Mrs. Jack Park. The opening hymn, "Come, Thou Almighty King," was sung by the group. Others participating were Mrs. Robert McClellan, Miss Dorothy Streett, Mrs. Otis Riggleman, Mrs. Adams and Mrs. Charles Thomas.

A recreation period followed the meeting with Mrs. Robert Martin directing. Mrs. DelaGrange won the special award. Hostesses for the evening were Mrs. McClellan, Mrs. Martin and Mrs. Herman Dawson. Approximately 16 members attended.

Officers of the Willing Workers Church will be installed at 7:30 Tuesday evening in the Sunday school room.

Court Cardinal Gibbons CDA will meet Monday evening at the Social Center.

Spring Musical Program Planned By Fellowship

The Cresaptown Young Adult Fellowship is planning to present a musical program sometime in March. It will be open to the public. Members of the Program committee are Mrs. Raymond Crowe, Mrs. Edna Lafferty and Miss Susan Smith.

The fellowship held a New Year's Eve business meeting and party in the social hall of the church with Fred Williamson presiding. Rev Raymond Crowe led in prayer and Miss Evelyn May reported $174.23 in the treasury.

A committee composed of Mrs. Charles Frankenberry, Mrs. Arlie Borror and Mrs. Fred Williamson, was named to plan a chicken supper, to be held in conjunction with the next meeting, February 1. It will be at 6 p. m. in the church social hall.

In the form of a "Father Time Party" a recreational period followed the business session. Mrs. Frankenberry was in charge of the games, which represented various stages of life from infancy through childhood, courtship, parenthood and granddad days. Prizes were given the best, and individuals in relays, in each clarification.

Refreshments were served and the group attended the Watch Night service in the church.

Others attending were Arlie Borror, Charles Frankenberry, Mr. and Mrs. Gilmer Horton, Barbara Horton, Leroy Lewis and Stephen Crowe.

Sport Club To Meet

The annual "Officers Dinner" of the Women's Sport Club will be held January 10, honoring the retiring officers. It will be held at the Elks Club, beginning at 6:30.

Honor guests will be Mrs. Mildred George, president; Miss Hilda Ruehl, vice president; Mrs. Marie Layman, secretary and Mrs. Sarah Kelley, treasurer.

Cards and entertainment will follow.

The committee of arrangements consists of Mrs. Margaret Mackey, Mrs. Marie Cole and Mrs. Ann Bible.

Auxiliary 281 UCT will meet tonight at the Girl Scout house.

Jayncees Will Meet Wednesday

The Jayncees will hold a dinner meeting Wednesday evening at the Cumberland Country Club, beginning at 6:30 o'clock. Mrs. William M. Wilson will preside.

A detailed report on the children's style show and card party for March 1 will be given by Mrs. Henry Sauer, Ways and Means chairman.

There also will be a report by Mrs. William T. Russell, Civic chairman, on over 5,000 envelopes members addressed on two evenings at the home of Mrs. Wilson.

Following the business session Mrs. Raymond Dorn, Social chairman, will have charge of the entertainment.

Social Chart

Omicron Chapter, Beta Sigma Phi will meet Tuesday evening at the home of Mrs. Martha Van Horn, LaVale.

Projects will be discussed at a meeting of the Soroptimists Club Tuesday noon at Sheehe's Resturant.

Junior Extension will elect officers at 7:30 tonight at the Court House.

SEE . . .
Quentin L. Griffey
Ellerslie, Md.
PA 4-2282
CONTRACTOR OF
United States Steel
USS homes

It Costs No More
to have Your Prescriptions Filled and Delivered
from Lichtenstein's
MEDICAL ARTS PHARMACY
Cumberland's Oldest Pharmaceutical Institution
Samuel Wertheimer
33 N. Liberty St. — Phone PA 4-3730 Anytime

Judith Ann Baer Becomes Bride Of J. J. Mullenax Jr.

Miss Judith Ann Baer, daughter of Mr. and Mrs. Oscar Baer of Parsons, became the bride of John J. Mullenax Jr., son of Mr. and Mrs. John J. Mullenax, also of Parsons, December 21 in First Baptist Church of Parsons. Rev. James E. Callihan, pastor of the church, officiated at the double-ring candlelight ceremony.

Miss Margaret Beck, Washington, was the bride's maid of honor, while John E. Meyer of Davis served as best man. James K. Lambert and Charles Auvil, Morgantown, were the ushers.

The church was decorated with baskets of white chrysanthemums, greenery and seven-branch candelabra. Mrs. Robert England played the traditional wedding march and accompanied J. Kenton Lambert, cousin of the bride, who sang "Because" and "I Love You Truly," before the ceremony.

Given in marriage by her father, the bride wore a white, waltz-length, strapless gown of nylon tulle and Chantilly lace over satin. It was fashioned with a tiered bouffant skirt, featuring a lace bolero with long pointed sleeves and mandarin collar. Her fingertip-length veil of French illusion was attached to a Juliet cap of lace with seed pearls and iridescent sequins. She carried a white Bible, topped with a white orchid and a cascade of ribbons tied in French love knots.

Her maid of honor was attired in a gown of pink taffeta, with which she wore matching mitts and hat, and carried a colonial bouquet of pink rosebuds.

Mrs. Baer wore a light blue wool jersey sheath dress, with fitted jacket and three-quarter-length sleeves. With it she wore navy and white accessories and a corsage of pink rosebuds. Mrs. Mullenax chose a navy blue crepe dress with three-quarter-length sleeves and winter white accessories for the wedding. She had a corsage of red rosebuds.

The bride is a graduate of Parsons High School, class of 1953, and was employed by the Federal Bureau of Investigation in Washington.

The bridegroom is a graduate of Parsons High School, class of 1950, and attended Potomac State College, Keyser, graduating from West Virginia University with a bachelor of science degree in business administration. He is employed by a tobacco company in Aloskie, N. C.

Following the ceremony a reception was held in the Main Street Restaurant. The room was decorated with a lighted Christmas tree, candles and holly. A three-tiered wedding cake with a four-leaf clover shaped base was topped with the traditional miniature bride and bridegroom, surrounded by holly, with crystal holders and tall white tapers on either side.

Mrs. Lakey Fink, aunt of the bridegroom, presided at the punch bowl and Mrs. James O'Dell presided at the coffee urn. Mrs. J. Elliot Ryan, aunt of the bride, served the wedding cake, while Miss Sarah Mullenax, sister of the bridegroom, and William Minear were in charge of the register.

For traveling the bride wore a green knit suit with brown accessories. The couple toured Virginia, Maryland, Pennsylvania and northern West Virginia on their wedding trip. After January 5 they will reside in Weldon, N. C.

Out of town guests were Mrs. Richard Hott, Mr. and Mrs. Richard A. Conner, Morgantown, W. Va.; Mr. and Mrs. Blair Holden and children, Judy, Sally, Linda and Charles, Clarksburg; Miss Sue Mateer, Washington; Sgt. and Mrs. Willis Fansler, Burton, S. C.; Mr. and Mrs. Donald L. Carr, Davis; and Mr. and Mrs. Stewart Fahrner, Helvetia, W. Va.

Anna Mae Kight Becomes Bride Of Paul W. Bailey

Miss Anna Mae Kight, daughter of Mr. and Mrs. John T. Kight, 30 East Fairview Street, Piedmont, became the bride of Paul Wayne Bailey, son of Mr. and Mrs. Harry Bailey of Barton, December 14.

The wedding ceremony was solemnized in Barton Methodist Church with Rev. Byron Keesecker, pastor, officiating.

Miss Diane Chilicote of Piedmont, and Richard Laughlin of Barton attended the couple.

The bride was attired in a street-length dress of white brocade, styled with a scooped neckline and three-quarter-length sleeves. With it she wore a matching hat and carried a white Bible with rosebud marker.

Miss Chilicote wore a red velvet dress and hat. She carried a white rosebud nosegay with red trim.

The bride is a graduate of Piedmont High School and of Catherman's Business School, Cumberland. She is employed as a secretary at Luke mill of the West Virginia Pulp and Paper Company.

The bridegroom is a graduate of Barton High School and next month will be graduated from State Teachers College, Frostburg. He also is employed at the Luke mill.

After the ceremony, a reception for the bridal party and members of the immediate families was held at the home of the bride's parents.

Following a brief wedding trip Mr. and Mrs. Bailey are residing at 212 Front Street, Westernport.

Demonstration Given

A demonstration on the new method of putting in hems was given by Mrs. Earl Creek at the meeting of the Piney Plains Homemakers Club, held at the home of Mrs. Creek.

Mrs. D. D. Norris presided. The group sang, "Lead On, O King Eternal." The group read the homemakers' creed and county goal. Roll call was answered with New Year's resolutions and "Protect Yourself with Insurance" was discussed. Refreshments were served and the group sang "Carry Me Back to Old Virginia."

Secrets Of Charm

by John Robert Powers

Follow Your Nose

Don't overlook the miracles that makeup can perform for the person with a prominent nose. The trick is to correct the appearance of an oversized nose by using a highlight on the cheek area right next to the nose. We have found this to work much better to reduce the size than with the use of a darker makeup base or shadow. The latter only makes the nose look discolored and doesn't diminish the size. It is better to use the same base on the rest of the face as the nose. However, you can apply a highlight to the sides of the nose or in the crevices alongside the nose and on a slight portion of the cheek. What this really does is to make the cheek appear fuller and the nose smaller by comparison.

For highlighting, one can use one of the stick-form cream bases now available. This base should be the same color as the over-all foundation, but two shades lighter.

If the nose has a dent in it — apply the highlighting base before the regular base is put on the face.

There are other problems such as the nose that is short and flat or broad and flat. Then the bridge should be highlighted. To give it the appearance of a more definite bridge, run a line of highlighting base right down the center, stopping at the tip. Then pat to blend.

Monday — Lip service.

Your Steps To A Successful Career

An investment in charm for every girl starting a career—every woman now in business, eager to reach top-flight success. It tells how to make that "good impression" to get your job . . reveals secrets on how to hold your job. Reliable short cut steps in charm that lead to YOUR SUCCESS. Write Secrets of Charm in care of this newspaper and enclose 10c in coin, plus stamped, self-addressed envelope, for YOUR STEPS TO A SUCCESSFUL CAREER.

Copyright 1957, John F. Dille Co.

Goren On Bridge

(Copyright 1957: The Chicago Tribune)

WEEKLY BRIDGE QUIZ

Q. 1—As South you hold:
♥K Q 9 8 5 ♦A Q J 5 4 3 ♣Q 8
The bidding has proceeded:

South	West	North	East
1 diamond	Pass	2 clubs	Pass
2 hearts	Pass	3 diamonds	Pass
?			

What do you bid now?

Q. 2—As South you hold:
♠8 2 ♥6 4 ♦A K 8 4 2 ♣A 9 5 2
The bidding has proceeded:

West	North	East	South
Pass	1 heart	Pass	2 diamonds
Pass	3 hearts	Pass	4 clubs
Pass	4 hearts	Pass	?

What do you bid now?

Q. 3—As South you hold:
♠A Q 9 7 3 ♥A K 8 2 ♦A Q J ♣3
The bidding has proceeded:

South	West	North	East
1 spade	Pass	Pass	1 no trump
Double	2 clubs	Pass	Pass
?			

What do you bid now?

Q. 4—As South you hold:
♠7 5 2 ♥K 8 2 ♦A J 10 8 6 ♣A 7
The bidding has proceeded:

West	North	East	South
Pass	1 club	Pass	1 diamond
Pass	1 heart	Pass	?

What do you bid now?

Q. 5—As South you hold:
♠9 7 ♥A 6 ♦9 2 ♣A K Q 10 6 4 2
The bidding has proceeded:

North	East	South	West
1 spade	Pass	2 clubs	Pass
3 diamonds	Pass	?	

What do you bid now?

Q. 6—As South you hold:
♠A J 8 5 4 2 ♥A 9 ♦K 6 5 2 ♣8
The bidding has proceeded:

North	East	South	West
1 heart	Pass	1 spade	Pass
2 hearts	Pass	?	

What do you bid now?

Q. 7—As South you hold:
♠K 10 ♥A K J 9 3 ♦J 4 ♣8 6 5 3
The bidding has proceeded:

South	West	North	East
1 heart	Pass	2 clubs	Pass
2 hearts	Pass	2 spades	Pass
3 clubs	Pass	3 diamonds	Pass
?			

What do you bid now?

Q. 8—Both vulnerable and as South you hold:
♠A Q J 10 3 ♦A Q 6 5 ♣A Q J 3
The bidding has proceeded:

West	North	East	South
4 hearts	Pass	Pass	?

What do you bid?

(Answers to these questions will appear on Monday.)

TOYS
Greatly
REDUCED
NATIONAL STORES
7 N. Liberty Street
16-18 Wineow St.
425 Virginia Ave.

BUMPER
is
BETTER
BUY IT
TODAY!
The Community Baking Co.

"S&H" Green Stamps
WILL GIVE YOUR FOOD DOLLAR ADDED POWER IN '57
S&H GREEN STAMPS at No Extra Cost

KEEBLER TOWN HOUSE CRACKERS 1-LB. PKG. 33c
HUNT CLUB DOG MEAL 25 LB. BAG $2.29 35c COUPON INSIDE
NABISCO Cocoanut Short Bread Crispy and Crunchy 1 lb. pkg 45c
"PREMIER" YOUR CHOICE—Run of the Garden Peas, Whole Kernel Golden Corn, Cut Green Beans 6 No. 303 CANS 35¢
FREE! 8-oz. CAN COPPER GLO Copper Cleaner When you buy One Both for 29c
CHUCK ROAST Select Center Cut 45c lb.
MORRELL'S E.Z. CUT HAM 12 to 14 lb. Whole or Shank Half 65c lb.
WILKINS COFFEE 1 LB. CAN $1.05 DRIP OR REGULAR
HANOVER KIDNEY or BUTTER BEANS 2 No. 303 CANS 25c
HANOVER PARK & BEANS 2 No. 2½ Cans 37c
LIBBY'S CATSUP 2 14-oz. bottles 41c
NEW! TRIAL OFFER HEINZ CAMPSIDE BEANS Buy 2 Cans, Get 1 Free 3 CANS FOR 45c
GREAT NORTHERN BEANS 2 LB. PKG. 17c
PARKING FACILITIES FOR 150 CARS
ALBERT'S "Big Circle" market at Crystal Park WEST ON ROUTE 40

METHODIST

Centre Street Methodist, 217-225 N. Centre Street, Howard M. Amoss, D. D., Paul Conley, ministers. Church school for all ages, 9:45 a. m.; morning worship services, 9:45 and 11 a. m., Holy Communion, sermon, "Sacrament of Holy Communion," Dr. Amoss; Senior High Fellowship, 6 p. m., Larry Cessna, leader; Intermediate Fellowship, 6:30 p. m.; evening worship service, 7:30 p. m., Holy Communion, sermon subject, "In New Pathways," Rev. Conley.

Grace Methodist, 130 Virginia Avenue, Rev. Adam E. Grim, pastor. Sunday School, 9:30 a. m.; worship, 11 a. m., subject, "Looking forward in the year of nineteen hundred and fifty-seven"; Youth Fellowship, 6:30 p. m.; worship, 7:30 p. m. Union service in Second Baptist Church with Dr. Frank C. Laubach as the speaker.

Trinity Methodist, 122 Grand Avenue, Rev. Louis P. Chastain, pastor. Sunday School, 9:45 a. m.; worship, 11 a. m., subject, "The Backward Look"; worship, 7:30 p. m. Week of Prayer Services begin at Second Baptist Church. Dr. Frank C. Laubach will speak.

Emmanuel Methodist, Humbird Street, Rev. Kenneth W. Grove, pastor. Sunday School, 9:45 a. m.; worship, 11 a. m., subject, "Holy Communion."

First Methodist, Bedford Street, Rev. Everett W. Culp, pastor. Sunday School, 9:30 a. m.; worship, subject, "Christ's Desire for Holy Communion"; Youth Fellowship, 6:30 p. m.; worship, 7:30 p. m. Unversal Week of Prayer Theme.

Cumberland Methodist Circuit, Rev. B. F. Hartman, pastor. **Fairview,** Fairview Avenue at Franklin Street. Worship, 9:30 a. m.; Holy Communion, Sunday School, 10:45 a. m.; **Melvin,** Reynolds at Marion Streets. Sunday School, 9:45 a. m.; worship, 11 a. m., Holy Communion. **Mapleside,** East First Street at Maple. Sunday School, 9:45 a. m.; worship, 7:30 p. m., Holy Communion.

Kingsley Methodist, 242 Williams Street, Rev. Jacob H. Snyder, pastor. Sunday School, 9:30 a. m.; worship, 11 a. m., Holy Communion, subject, "Self-Examination"; Junior Bible Study, 6 p. m.; MYF, 6 p. m.; worship, 7 p. m., subject, "The Wages of Sin."

Davis Memorial Methodist, Oldtown Road, Rev. Charles C. Huffman, pastor. Sunday School, 9:45 a. m.; worship, 11 a. m., subject, "Blessed or Buried Talents"; Methodist Youth Fellowship, 6:30 p. m.; worship, 7:30 p. m., subject, "The Lord Is A Great God."

Metropolitan A. M. E., Decatur and Frederick Streets, Rev. Charles E. Walden Sr., pastor. Sunday School, 9:30 a. m.; worship, 11 a. m., subject, "An Open Door," Holy Communion; Allen Christian Endeavor League, 7 p. m.

Park Place Methodist, Narrows Park, Rev. Bruce K. Price, pastor. Sunday School, 9:45 a. m.; worship, 11 a. m., subject, "Together on the Road to God"; MYF, 6:30 p. m.

Cresaptown Methodist, Rev. Raymond M. Crowe, pastor. Church school, 9:45 a. m.; worship, 11 a. m. with the Sacrament of the Lord's Supper; Youth Fellowship, 6:30 p. m.; worship, 7:30 p. m., with the Sacrament of the Lord's Supper.

LaVale Methodist, W. W. Patterson, minister. Sunday School, 9:45 a. m.; worship, 11 a. m., sermon, "The Church in 1957"; Youth Fellowship Hour, 6:30 p. m.; worship, 7:30 p. m., sermon, "The Redeeming God."

Calvary Methodist, Ridgeley, Harold L. May, minister. Church school, 9:45 a. m.; worship, 11 a. m., Holy Communion. Communion Meditation, "Forgiveness: Life's Greatest Blessing"; Methodist Youth Fellowship, 6:45 p. m.; evening service, 7:30 p. m. Holy Communion will be offered. subject, "Teach Us To Pray."

Mt. Pleasant Methodist, Mt. Pleasant Road, Rev. Adam E. Grim, pastor. Sunday School, 10:30 a. m.; worship, 9:30 a. m., subject, "Looking forward in the year of nineteen hundred and fifty-seven"; worship, 7:30 p. m., Union Service in Second Baptist Church with Dr. Frank C. Laubach as the speaker.

Mt. Fairview Methodist, Irons Mt. off Williams Road, Rev. Kenneth W. Grove, pastor. Sunday School, 2 p. m.; worship, 3 p. m., subject, "Holy Communion."

Union Grove Methodist Charge, Louis L. Emerick, minister. Holy Communion at all services. **Elliott,** Worship service, 9:15 a. m.; Sunday School, 10 a. m. **Pleasant Grove,** Worship service, 10 a. m.; Sunday School, 11 a. m. **Centenary,** Sunday School, 9:45 a. m.; worship service, 11 a. m. **Zion,** Sunday School, 10 a. m.; worship service, 7:30 p. m.

Rawlings and Dawson Methodist Churches, Rev. F. Glenn Creek, pastor. **Rawlings,** Worship, 9:45 a. m.; Church school, 10:50 a. m.; MYF, 6 p. m. **Dawson,** Church school, 10 a. m.; worship, 11:15 a. m.; MYF, 7 p. m.

Oldtown Methodist, William Anderson, minister. **Paradise,** Worship, 9:45 a. m.; Church school, 10:45 a. m. **Mt. Olive,** Church school, 10 a. m.; worship, 11 a. m. **Olivers Grove,** Church school, 10 a. m. **Mt. Tabor,** Church school, 10 a. m.; MYF, 7 p. m. **Oldtown,** Church school, 10 a. m.; worship, 7:30 p. m.

Ellerslie Methodist, Rev. Paul R. O'Brien, pastor. Sunday School, 10 a. m.; MYF, 7 p. m.; worship, 7:30 p. m., subject, "I Believe in God."

Corriganville Methodist, Rev. Paul R. O'Brien, pastor. Sunday School, 10:30 a. m.; worship, 9:30 a. m., Holy Communion.

Wills Creek Chapel, Rev. Paul. R. O'Brien, pastor. Sunday School, 10 a. m.; worship, 11 a. m., subject, "In the Year of Our Lord."

Midland Charge, Charles S. Reckley, minister. **Midland,** Sunday School, 9:45 a. m.; worship, 11 a. m. **Woodland,** Sunday School, 10:45 a. m.; worship, 9:45 a. m. **Shaft,** Sunday School, 10:30 a. m.; worship, 7:30 p. m. Beginning of Universal Week of Prayer Meetings with Mrs. Sada Triplett of Cumberland as the speaker each evening at 7:30 p. m.

Flintstone Methodist Charge, Rev. Edward R. Hanshaw, pastor. **Chaneysville,** Worship, 9:45 a. m.; Sunday School, 10:45 a. m. **Flintstone,** Sunday School, 10 a. m.; worship, 11:10 a. m. **Murley's Branch,** Sunday School, 1 p. m.; worship, 2 p. m. **Mt. Collier,** Sunday School, 11 a. m. **Mt. Herman,** Sunday School, 10 a. m.; worship, 7:30 p. m.

Barton Methodist, Rev. Byron H. Keesecker, pastor. Sunday School, 9:45 a. m.; worship, 10:45 a. m., subject, "The Tragedy of Time," (New Year's Message, Series 2); MYF, 6:30 p. m.

Prosperity-Oakdale Methodist Charge, RFD 2, Flintstone, Rev. Irvin G. Allen, pastor. **Prosperity,** Sunday School, 10 a. m.; worship, 7:30 p. m. **Oakdale,** Sunday School, 10 a. m. **Beans Cove,** Sunday School, 9:30 a. m.; worship, 10:30 a. m.

Paw Paw Methodist, Rev. Richard L. Hamilton, pastor. Sunday School, 9:45 a. m.; Methodist Youth Fellowship, 6:30 p. m., topic, "Boy Meets Girl"; worship, 7:30 p. m., subject, "The Seasons of the Church."

Sulphur Springs Methodist, Kifer, Rev. Richard L. Hamilton, pastor. Sunday School, 10 a. m.; worship, 11 a. m., subject, "For Whom the Bells Toll!"

UNITED BRETHREN

Bethany Evangelical United Brethren, Fourth and Race Streets, Rev. E. E. Miller, D.D., pastor. Sunday School 11 a. m., worship 10 a. m., subject, "How to Make the Most of the New Year." Youth Fellowship 6 p. m.

Bethel Evangelical United Brethren, Third and Seymour streets, Rev. Raymond Campbell, pastor. Sunday School 10:45 a. m., worship 9:45 a. m.

Calvary Evangelical United Brethren, 30 Mary Street, Rev. Raymond Campbell, pastor. Sunday School 9:45 a. m., worship 11 a. m., Y. F. 6 p. m.

Ridgeley Evangelical United Brethren, Rev. George S. Widmyer, pastor. Sunday School 10:30 a. m., worship 9:30 a. m., subject, "Springs Of Water." Junior Fellowship 6 p. m.

Potomac Park Evangelical United Brethren, Route 220 South, Rev. George S. Widmyer, pastor. Sunday School 9:45 a. m., worship 11 a. m., subject, "Springs Of Water." Youth Fellowship 6:30 p. m.

Gravel Pit E. U. B. Church, Rev. Harvey L. Williams, pastor. Sunday school 9:30 a. m., worship 10:30 a. m. Sermon "The Three-Fold Purpose of the Cross."

The St. Mark's E. U. B. Church, Ellerslie, Rev. Harvey L. Williams, pastor. Sunday School 9:45 a. m. Youth Fellowship 6:30 p. m. Evening service 7:30 p. m. Revival services every evening except Saturday.

The Bennetts live here. That's Grandmother Bennett's Bible on the window sill, and the whole family goes to the church across the snow covered field.

John Bennett works in the local bank. Martha, his wife, is president of the PTA, and they have three lovely children. Grandmother Bennett has been living with them for the past couple of years, since she broke her hip. She can't always get to church in wintertime and that's why she calls this *her* window. When she can't be in church, it helps to be able to see it.

To her, the church steeple represents a great many things, and brings back many memories. Her son was married in that church. Her husband was buried from it. Her grandchildren were christened in it.

The Church has helped her to bear grief, in hours of sorrow; and it has seemed to put a benediction upon her happiness, in times of joy. Most important of all, whatever the occasion, whatever the crisis . . . the Church has always been there.

To Grandmother Bennett, the most comforting thing in the world is knowing that it always *will* be there.

THE CHURCH FOR ALL . . . ALL FOR THE CHURCH

The Church is the greatest factor on earth for the building of character and good citizenship. It is a storehouse of spiritual values. Without a strong Church, neither democracy nor civilization can survive. There are four sound reasons why every person should attend services regularly and support the Church. They are: (1) For his own sake. (2) For his children's sake. (3) For the sake of his community and nation. (4) For the sake of the Church itself, which needs his moral and material support. Plan to go to church regularly and read your Bible daily.

Day	Book	Chapter	Verses
Sunday	Psalms	1	1-6
Monday	Psalms	23	1-6
Tuesday	Psalms	91	1-16
Wednesday	Matthew	13	10-23
Thursday	Matthew	28	16-20
Friday	Luke	7	18-35
Saturday	John	1	1-18

Copyright 1957, Keister Adv. Service, Strasburg, Va.

THE FOLLOWING ESTABLISHMENTS ENCOURAGE YOU TO ATTEND THE CHURCH OF YOUR CHOICE

BERNSTEIN FURNITURE CO.
9 N. Centre St.

BOPP'S FLOWER SHOP
19 N. Liberty St.

EVELYN BARTON BROWN
11 N. Liberty St.

BUCHANAN LUMBER CO.
549 N. Centre St.

CITY FURNITURE CO.
38 N. Mechanic St.

E. V. COYLE FURNITURE CO
45 Baltimore St.

CUT RATE SHOE STORE
165 Baltimore St.

FIRST FEDERAL SAVINGS & LOAN ASSN.
141 Baltimore St.

FIRST NATIONAL BANK
153 Baltimore St.

FORD'S DRUG STORES
Cumberland

WARD N. HAUGER, JEWELER
16 N. Centre St.

THE LIBERTY TRUST CO.
Cumberland

LIBERTY MILK CO.
450 Race St.

THE S. T. LITTLE JEWELRY CO.
113 Baltimore St.

THE MANHATTAN
Baltimore at Liberty

THE MARYLAND THEATRE
Cumberland

THE MUSIC SHOP, INC.
35 Baltimore St.

PEOPLE'S HARDWARE
S. George at Union St.

ROSENBAUM'S
Baltimore St.

SCHWARZENBACH'S
128 Baltimore St.

SECOND NATIONAL BANK
Baltimore at Liberty

SINGER SEWING MACHINE CO.
65 Baltimore St.

SOUTH CUMBERLAND PLANING MILL CO.
31 Queen St.

SPEAR'S JEWELRY STORE
62 Baltimore St.

STAR RESTAURANT
31 Baltimore St.

WALSH & McCAGH DRUG STORE
Cor. Centre & Bedford Sts.

WHITACRE'S MAYTAG APPLIANCES
31-35 N. Mechanic St.

WOLF FURNITURE CO.
42 Baltimore St.

BAPTIST

First Baptist, 212 Bedford Street, Rev. Archie C. Prevatte, pastor. Sunday School, 9:45 a. m.; worship, 11 a. m., subject, "No Other Gods"; Baptist Training Union, 6:30 p. m.; worship, 7:30 p. m., subject, "As Thy Days."

Grace Baptist, 213 Greene Street, Rev. W. Randolph Keefe, pastor. Sunday School, 9:45 a. m.; worship, 11 a. m., sermon, "Begin Anew," Memorial of the Lord's Supper; Training Union 6:30 p. m., theme, "The Field is the World"; worship, 7:30 p. m., subject, "God's Year."

Calvary Baptist, Cresaptown, Rev. William L. Stroup, pastor. Sunday School, 9:30 a. m.; worship, 10:30 a. m., subject, "The Entrance Into the Holiest"; Youth Fellowship, 6:30 p. m.; worship, 7:30 p. m., subject, "Christ and His Church" a message from the Revelation.

Ebenezer Baptist, 211 Cumberland Street. Sunday School, 10:30 a. m.; worship, 11 a. m.; evening services, 8 p. m., guest speaker, Rev. Perry Smith, of Washington, D. C.

Christ Memorial Baptist, Roosevelt Street, Rev. Hugh M. Maynard, pastor. Sunday School, 9:45 a. m.; worship, 11 a. m., subject, "The Art of Writing," the Lord's supper will be observed; worship, 7:30 p. m., subject, "New Year's Promise."

LaVale Baptist, Route 40 National Highway, Rev. J. C. Lanning, pastor. Sunday School, 9:45 a. m.; worship, 10:45 a. m., subject, "The Lord's Supper"; worship, 7:30 p. m.

First Baptist, Westernport, Rev. William B. Orndorff, pastor. Bible school, 9:45 a. m.; worship and sermon by the pastor at 11 a. m., theme, "Dr. Jekyll and Mr. Hyde"; Training Union, 6:30 p. m.; In the evening service at 7:30 p. m., the pastor will begin a series of fourteen sermons on the double verilies in John's Gospel. The first subject, "How the Son of God, Became the Son of Man."

Second Baptist, Oldtown Road at Grand Avenue, Rev. Cornelius B. Davis, pastor. Sunday School, 9:45 a. m.; worship, 11 a. m., subject, "Message of Communion—Our Lord's Supper"; Baptist Training Union, 6:30 p. m.; worship, 7:30 p. m. Week of Prayer, Dr. Frank Laubach, preaching.

Bedford Road Baptist Chapel, Bedford Road at Mill Run Road, Rev. J. C. Ledbetter, pastor. Sunday School, 9:45 a. m.; worship, 11 a. m. and 7:30 p. m.

REFORMED

St. Mark's Evangelical and Reformed Church, Park and Harrison Streets, Rev. Carl H. Clapp, pastor. 9:45 a. m. Sunday church school, classes for all ages. 11 a. m. worship. Subject: How to observe Sunday. Sermonette: Lessons from a little Candle 7 p. m. Youth Fellowship.

Zion Evangelical and Reformed, 403-407 North Mechanic Street. Sunday School 9:30 a. m., morning worship 10:45 a. m.. Guest speaker, Mr. Larry Fisher, seminary student.

St. Matthew's Evangelical and Reformed, Rt. 6—Bowling Green, Rev. John B. Zinn, pastor. Sunday School 9:45 a. m., worship 11 a. m., subject, "Turning Over a New Leaf." Installation and ordination of church officers. Youth Fellowship 6:30 p. m.

FROSTBURG CHURCHES

Saint Michael's Catholic Church, Rev. Patrick J. Bradley, pastor; Rev. Francis E. Montgomery, administrator; Rev. Regis F. Larkin, assistant. Epiphany Sunday. Masses at 5:30, 7:30 and 9 a. m. The Sodality of the Blessed Virgin Mary will receive Holy Communion in a body at the 7:30 o'clock mass. High Mass at 10:15 a. m. Baptisms, 1 p. m. Novena devotion of the Miraculous Medal and Benediction of the Most Blessed Sacrament at 7:30 p. m.

First Congregational, Bowery at College Avenue, Rev. J. F. Zimmerman, pastor. Sunday School, 9:45 a. m.; Communion Service, 8:30 and 11 a. m. Communion Meditation: "Do You Know How to Pack a Bag?"

First English Baptist, East Main Street, Rev. E. Elwood Settle, pastor. Sunday School, 9:30 a. m.; worship, 10:45 a. m., subject, "Beginning Anew"; Baptist Training Union, 6:30 p. m.; worship, 7:30 p. m., subject, "The Meaning of a Man's Religion."

St. Paul's Evangelical Lutheran, West Main and Water Streets, Rev. William J. Yingling, pastor. Sunday School, 9:30 a. m.; worship, 10:45 a. m., Holy Communion; Luther League, 6:30 p. m.

Church of the Brethren, Beall and Stoyer Streets, Rev. Herbert Alford, pastor. Sunday School, 10 a. m.; worship, 11 a. m., subject, "Our Use of Fear"; worship, 7:30 p. m., subject, "The Way, The Truth, The Life."

Eckhart Baptist, Rev. Brooks N. Henry, pastor. Sunday School, 9:30 a. m.; worship, 10:45 a. m., subject, "The Holy Law of God"; Training Unions, 6:30 p. m.; worship, 7:30 p. m., subject, "Christ—The Son of David."

Zion Evangelical and Reformed, East Main Street, Rev. Paul V. Taylor, pastor. Sunday School, 9:45 a. m.; worship, subject, "Preparation for the Lord's Table"; Youth Fellowship, Senior High Group in Salem Church, Junior High Z Group in Zion Church, 7:30 p. m.

First Presbyterian, Rev. Paul D. Caravetta, pastor. Sunday School, 9:45 a. m.; worship, 11 a. m., subject, "God's Way and Our Waywardness"; Junior-Hi Westminster Fellowship, 6:30 p. m.

Salem Evangelical and Reformed, 78 Broadway, Rev. George L. Wehler, B. D., pastor. Sunday School, 9:30 a. m.; worship, 10:45 a. m., subject, "For Such a Time as This."

Eckhart Methodist Church, Rev. William E. Beckett, pastor. Sunday School, 9:45 a. m.; worship, 7:30 p. m.

Vale Summit Methodist Church, Rev. William E. Beckett, pastor. Sunday School, 10:45 a. m.; worship, 9:45 a. m.

Carlos Methodist Church, Rev. William E. Beckett, pastor. Sunday School, 9:45 a. m.; worship, 11 a. m.

Allegany Methodist Church, Zihlman, Rev. William E. Beckett, pastor. Sunday School, 9:45 a. m.; worship, 11 a. m., lay member preaching.

First Methodist, 48 West Main Street, Rev. Edward A. Godsey, pastor. Sunday School, 9:45 a. m.; worship, 8:30 and 11 a. m., subject, "The Sacrament of the Lord's Supper"; MYF, 6:30 p. m.

KEYSER CHURCHES

First Methodist, Rev. Charles W. Paskel, minister. Sunday School 9:45 a. m., worship 11 a. m., subject, "For Such A Time As This." Youth Fellowship; Dr. Donald Kiser speaker. 6:30 p. m.; worship 7:30 p. m., subject, "Strength To Hold On."

Trinity Evangelical Lutheran, Rev. Donald D. Anderson, pastor. Sunday School 9:30 a. m., worship 10:45 a. m., subject, "To Work, To Love, and To Hope." Sacrament of Holy Communion Administered. Luther League 6:30 p. m.

Keyser Presbyterian, Rev. John D. MacLeod Jr., pastor. Sunday School 9:45 a. m., worship 11 a. m., subject, "One Loaf—One Body." Communion Meditation. Pioneers 6:30 p. m.; Senior High Fellowship 6:30 p. m.

McCoole Community Church, Rev. John D. MacLeod Jr., pastor. Sunday School 9:30 a. m., Youth Fellowship 6:30 p. m.; worship 7:30 p. m., subject, "My Body For You"—Community Service.

Keyser Baptist Group, 75 W. Piedmont St., Rev. Ralph Gibson and Rev. Robert Whitney, co-pastors. Sunday School 10 a. m., worship 11 a. m., subject, "The Grace of God"—Rev. Ralph Gibson. Christ's Youth Ambassadors 6:30 p. m.; worship 7:30 p. m., subject, "No Other Foundation"—Rev. Robert Whitney.

Church of the Brethren, Main Street at Fort Avenue, Rev. Fred M. Bowman, pastor. Sunday School 9:45 a. m., worship 11 a. m., Junior High Fellowship 6 p. m.; Youth Fellowship 6:30 p. m.; worship 7:30 p. m., talks by June Smith, John Rotruck and "Sonny" Roberts.

Janes Methodist, Rev. Joseph T. Tisdale, patsor. Sunday School 10 a. m., worship 7:30 p. m., 3rd Quarterly Conference and Holy Communion, Rev. E. P. Clark, presiding.

Waldon Methodist, Piedmont, Rev. Joseph T. Tisdale, pastor. Sunday School 10 a. m., worship 11 a. m., 3rd Quarterly Conference and Holy Communion. Rev. E. P. Clark, presiding. MYF 6 p. m.

LUTHERAN

St. Paul's Lutheran, Baltimore and Centre Streets, Rev. H. T. Bowersox D.D., pastor emeritus. Epiphany Sunday. Sunday School 9:45 a. m., worship 11 a. m., guest speaker, Ronald Fearer, student Gettysburg Seminary. Luther League 6:30 p. m.

St. Luke's Lutheran, Bedford and Columbia streets, Rev. William R. Snyder, pastor. Sunday School 9:45 a. m., worship 8:30 and 11 a. m., subject, "The Holy Communion." Nursery conducted during 11 Service. Confirmation Class 6 p. m. Junior and Senior Luther League 7 p. m.

St. John's Evangelical Lutheran, Fourth and Arch Streets, Rev. Russell E. Fink, pastor. Sunday School 9:45 a. m., worship 8:30 & 11 a. m., subject, "Wise Men Seek Jesus." Luther League 7 p. m.

Trinity Lutheran — Missouri Synod, North Centre and Smith Streets, Gerhardt A. Wagner, pastor. Sunday School 9:25 a. m. Communion Services 8 and 10:45 a. m.—Festival of Epiphany—Theme: "Seek Ye The Lord When and Where He may Be Found."

PRESBYTERIAN

First Presbyterian, 11 Washington Street, Rev. Maurice D. Robertson, pastor. Sunday School 9:45 a. m., worship 9:45 a. m. and 11 a. m., subject, "The Sacrament of Holy Communion." 3 p. m., Junior Hi Westminster Fellowship. 6 p. m., Senior Hi Westminster Fellowship.

Southminster Presbyterian, Race and Third Streets, Rev. T. Wilbur Lawton, pastor. Sunday School 9:45 a. m., worship 11 a. m., Communion. Westminster Fellowship 6 p. m.; supper and congregational meeting.

Barrelville Presbyterian Church, Rev. Norris Lee Cook, pastor. Sunday School 9:45 a. m., worship 11 a. m., subject, "The New Way."

Barton Presbyterian, Rev. E. Ellwood Carey, pastor. Church School 9:30 a. m., worship 10:45 a. m., Communion Sunday. Junior High Westminster Fellowship 6 p. m.; Senior High Westminster Fellowship 7 p. m.

NAZARENE

First Church of the Nazarene, 508 Oldtown Road, Rev. H. E. Heckert, pastor. Sunday School 9:30 a. m., worship 10:45 a. m., subject, "Considering Matters of Infinite Value." Young People's Service 6:30 p. m.; worship 7:30 p. m., subject, "The Divine Keeper."

Wiley Ford Nazarene, Rev. R. C. Carpenter, pastor. Sunday School 9:45 a. m., worship 10:45 a. m., Nazarene Young Peoples Society 6:30 p. m.; worship 7:30 p. m.

Bethel Church of the Nazarene, Bowman's Addition. Rev. Joseph L. Hoopengardner, pastor. Sunday School 9:30 a. m., worship 10:30 a. m., Holy Communion. Young People's Service 6:45 p. m.; worship 7:30 p. m., subject, "Evangelistic Service."

Church Of The Nazarene, Bedford, Pa., Rev. L. L. Wright, pastor. Sunday School 9:45 a. m., worship 10:45 a. m., subject, "Holy Communion." Worship 7:30 p. m., subject, "Keeping The Channels Unblocked."

Moscow Nazarene, Rev. Joseph J. Wetty, pastor. 10 a. m. Sunday school, 11 a. m. worship, 6:45 p. m. Young people's service, 7:30 p. m. Revival service.

EPISCOPAL

Emmanuel Episcopal, 16 Washington Street, Rev. H. M. Richardson, rector. Epiphany. Holy Communion, 8 a. m.; Church school, 11 a. m.; Holy Communion and sermon, 11 a. m.; Junior and Senior Young People's Fellowship, 7 p. m.

St. George's Episcopal, Mt. Savage, Rev. G. Stanley Schwind, rector. Epiphany Sunday. Holy Communion, 7:30 a. m.; Church school and Adult Bible Class, 9:30 a. m.; Holy Communion and sermon, 10:45 a. m.; the Feast of Lights and Acolytes Festival, 7 p. m., with Acolytes from Garrett and Allegany counties participating.

St. John's Episcopal, Broadway and Stoyer Streets, Frostburg, Rev. Charles I. Kratz Jr., rector. Feast of the Epiphany. Holy Communion, 7:30 a. m.; Family Eucharist and church school, 9:15 a. m.; Parish Eucharist, sermon, 11 a. m.; Feast of Lights and Acolytes Festival at St. George's, Mt. Savage, 7 p. m.

Saint Peter's Episcopal, Lonaconing, Rev. Leslee E. Schwindt, vicar. The Feast of the Epiphany. Holy Communion, 7:30 a. m.; Holy Communion and sermon, 9:30 a. m.; Nursery and church school, 9:30 a. m.; coffee hour, 10:30 a. m.; The Acolytes will leave for the Acolytes Festival and Feast of Lights Service at St. George's, Mt. Savage, 6:15 p. m.; St. Peter's Youth Group, 7 p. m.

Emmanuel Episcopal, Keyser, C. R. Spooler, seminarian in charge. Epiphany. Family Service and church school, 9:30 a. m. Morning prayer and sermon, 11 a. m. Evensong, sermon, and annual parish dinner meeting, 4 p. m.

Garrett County Diocesan Missions, Henry L. Howard, Church Army, Epiphany. **Our Father's House,** Altamont, 10 a. m. Church School. 11 a. m. morning prayer and sermon.

Saint John's Episcopal, Deer Park. 12:15 p. m. Church School, 7:30 p. m. Holy Communion and sermon.

Saint Paul's Episcopal, Swanton. 2 p. m. Church School, 3 p. m. Evening prayer and sermon.

Holy Cross Episcopal, 16 Virginia Avenue, Rev. David Streett, vicar. Epiphany. 9 a. m. adult class, subject: "The Gospel, according to St. Mark." 10 a. m. family service and church school. 10 a. m. Morning Prayer and sermon. 7 p. m. Acolytes' Festival at St. George's, Mt. Savage.

Saint Philip's Episcopal, 9 South Smallwood. Rev. David C. Streett, vicar. Epiphany. 10 a. m. church school. 11:30 a. m. Holy Communion and sermon. Loyalty Pledge Sunday. 7 p. m. Acolytes' Festival at St. George's, Mt. Savage.

CHURCH OF THE BRETHREN

Living Stone Church of the Brethren, Second and Cedar Streets, Rev. Wayne J. Eberly, pastor. Sunday School 9:45 a. m., worship 10:50 a. m., subject, "Divine Discontent." Worship 7:30 p. m.

Danville Church of the Brethren, 8 miles south of Cresaptown on route 220, Rev. D. W. Tusing, pastor. Sunday School 10 a. m., worship 11 a. m.

Wiley Ford Church of the Brethren, Rev. Connell T. Chaney, pastor. Sunday School 10 a. m., worship 11 a. m., subject, "The Challenge for the New Year—"Go Forward!" Worship 6:30 p. m., Union Service at Second Baptist Church—Dr. Lauback—speaker.

Old Furnace Church o fthe Brethren, six miles south of Cumberland on Route 28, Rev. George H. Jeffrey, pastor. Sunday School 10 a. m., worship 11 a. m., subject, "His Name Was Called Jesus." Youth Fellowship 6:45 p. m.; worship 7:30 p. m., subject, "Lord Teach Us to Pray."

Glendale Church of the Brethren, Flintstone, John H. Buffermyer, pastor. Sunday School 10 a. m., worship 7 p. m.

Hyndman Church of the Brethren, Rev. Earl Harper, pastor. Sunday School 9:30 a. m., worship 10:30 a. m.

Church of the Brethren, Artemas, John H. Buffermyer, pastor. Sunday School 10 a. m., worship 11 a. m.

OTHER CHURCHES

First Church of Christ, Scientist, Washington Street and Prospect Square, 11 a. m. Sunday School 11 a. m., subject: "God." Golden Text: Psalms 65: 1, 2. Praise waiteth for thee, O God, in Sion: . . . O thou that hearest prayer, unto thee shall all flesh come.

Full Gospel Tabernacle, corner of 232 Arch and Third Street. Evangelistic service—Sunday 7:30 p. m. Pastor—Rev. Raymond E. Jones.

First Christian, 312 Bedford Street, Carl Johnson Jr., minister. Church School 9:30 a. m., worship and Communion 10:40 a. m. Message by the Minister. Christian Youth Fellowship 6:15 p. m., worship 7:30 p. m.

Kingdom Hall of Jehovah's Witnesses, 107 South George St. 9a. m. Assemble for field service, 7:30 Watchtower Study, Subject—Productive Witnessing.

First Assembly of God, 21 Elder St., Rev. John Briner, guest pastor. Sunday School 9:45 a. m., worship 11 a. m. and 7:30 p. m. Evangelistic services.

The First Church of God, Deleware Ave., Mapleside, Rev. Marlin J. King, pastor. Sunday School 9:45 a. m., worship 11 a. m. and 7:30 p. m.

Cumberland Mennonite, 417 North Mechanic Street. Sunday School 9:45 a. m., worship 11 a. m. and 7:30 p. m.

Church of Jesus Christ of Latter Day Saints, Central YMCA building 2nd floor, Elder William K. Dick, branch president. Sunday School 10 a. m., 11 a. m. testimony meeting. 7 p. m. Evening Service.

Church of God, corner of Fifth and Seymour St., L. D. Hudson. Sunday School 10 a. m., worship, 11 a. m. and 7:30 p. m.

Pinto Mennonite. Worship 9:30 a. m. Sunday School 10:30 a. m. Evening Service. YPBM 7:30 p. m.

Pentecostal Holiness, Lonaconing, Rev. Paul Poland, pastor. Sunday School 10 a. m., worship 11 a. m. and 7:30 p. m.

Assembly of God, Flintstone. 2:30 p. m. Sunday School—classes for all ages. 3:30 p. m. Evangelistic Service—message by the postor. James L. Tate, pastor.

Kingdom Hall of Jehovah's Witnesses, Lonaconing, J. M. Morton, presiding minister. Assembly for Field Service 9 a. m.; 7 p. m. Watchtower Study, subject: "Productive Witnessing" 1 Cor. 9:26.

Revised Brethren, 4 miles north of Keyser, Sunday School 10 a. m., worship 7:30 p. m., Rev. Saylor Wampler, pastor.

Romney Congregation of Jehovah's Witnesses, Robert D. Sansom, presiding minister, Court House Annex. Public Bible Lecture, "Has God's Purpose for Mankind Failed? 4 p. m. by circuit servant, K. G. Kiesel. Watchtower Study 5:10 p.m. Subject, "Productive Witnessing" 1 Cor. 9:26.

Moose Legion Will Honor Ed. J. Habeeb

Banquet Planned At Keyser Lodge

KEYSER—Edward J. Habeeb, Cumberland florist, will be honored at the annual ceremonial of Potomac Valley Legion, 66, Loyal Order of Moose to be held in Keyser Moose Home, Sunday, January 20. Mr. Habeeb was the first Noble North Moose of the Legion, and organizer of the legion and held various offices in the Cumberland Moose Lodge.

The Legion of the Moose is the second degree of the order and is known as the "fun" degree.

A banquet will be served by Women of the Moose. Following the dinner a dance and floor show will be featured.

At a recent meeting, the office of West Moose was vacated and Charles G. Boyce, governor of the Keyser Lodge was appointed to fill the unexpired term.

The legion consists of lodges in Charleston, Romney, Piedmont, Berkeley Springs, Moorefield, Frostburg, Oakland, Cumberland and Keyser.

Sunshine Girls Honor Sponsors

LONACONING — Gifts were presented by Victory Council No. 1, Pythian Sunshine Girls, to Mrs. Sally Schramm and to Mrs. Nellie Miller, at their meeting Thursday, at the Pythian building. Mrs. Miller and Mrs. Schramm have been instrumental in the organization and assistance of the Sunshine Girls.

The group discussed plans for holding a skating party in February. Further plans will be made at a future meeting.

420 Receive Salk Vaccine At Keyser

KEYSER — A total of 420 people received Salk vaccine innoculations at the polio clinic held here yesterday in Grace Methodist Church. Mrs. Henrietta Allen, county health nurse for the Mineral County Department of Health said 350 of this number represented those receiving booster shots.

Another clinic will be held at the church January 31 to administer first and booster shots.

Hyndman PTA Meets Tuesday

HYNDMAN, Pa. — Miss Jean Kerr, supervisor of special education for Bedford County, will be guest speaker Tuesday at the 7:30 p. m. meeting of Hyndman-Londonderry Parent Teacher Association in the Hyndman Grade School building. Open house is scheduled at 7 p. m.

The program will also feature the rhythm band of the first grade, song dramatizations by the second grade and singing games by the third grade.

FOR RENT: Two room heated apartment, corner Grant and Washington Streets. Phone Frostburg 627-J.
Adv.—N-T-Jan. 4-5

Rev. Kenneth M. Rizer Given Norfolk Pastorate

Served At Keyser Church 11 Years

KEYSER — Rev. Kenneth M. Rizer, pastor of Assumption Church, Keyser, for the past 11 years, has been transferred to Norfolk, Va., where he will take over the pastorate of Blessed Sacrament Church.

This was announced today in Richmond by Bishop Peter L. Ireton of the Richmond Catholic Diocese, who also named Rev. Joseph W. Hirsch as the new Keyser pastor. Father Hirsch, a native of Pittsburgh, was ordained in 1941 and comes to this area from Front Royal where he was pastor of St. John's Church.

Father Rizer, who was born 50 years ago in Syracuse, N. Y., was ordained from North American College, Rome, Italy, Dec. 8, 1933. He moved with his family as a child to Towanda, Pa., where he attended St. Agnes Elementary and High School. He later attended St. Francis College, Loretto, Pa.

Father Rizer's first assignment was a curate at Sacred Heart Cathedral, Richmond, where he served from June 29, 1933 until November of that same year when he became assistant pastor at St. Charles Church, Arlington. After eight years he was transferred to St. Patrick's, Richmond, and four years later (Aug. 21, 1945) became pastor at Keyser.

During Father Rizer's administration at Church of the Assumption, a parochial elementary school, first of its kind, was opened in Keyser and several years ago he instituted Our Lady of Grace Mission at Blue Beach. The school, St. Frances, was dedicated Dec. 8, 1955.

Father Rizer's brother, James, is also a priest, being assistant pastor at Lady of Blessed Sacrament Church, Port Richmond, Va. Their mother, Mrs. James Rizer, is a Visitation nun at Monte Maria Convent, Richmond.

The transfers are effective January 17.

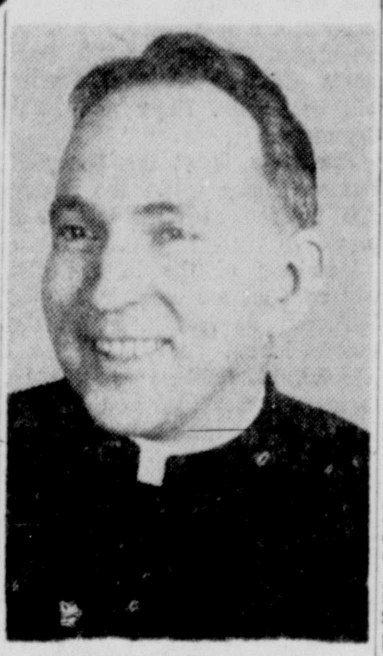

REV. K. M. RIZER

Square Circle Club To Install Officers

ECKHART—New officers of the Eckhart Square Circle Club will be installed at a meeting scheduled for January 8, at 7:30 p. m. in the clubhouse, Frog Hollow Road.

Louis Crowe will be installed as president of the club; Edwin Eckhart vice president, Gordon Plummer, secretary, Harold Holsinger, treasurer, Charles Porter, Thomas O'Brien and Willard Lewis trustees. Committees to serve for the coming year will be appointed by the newly installed president.

Following the installation ceremony which will be in charge of Richard Watson, retiring president, a program of entertainment has been arranged. Several reels of outdoor movies will be shown by Gerald Linn. Joseph A. Minke, regional game warden will speak briefly. Refreshments will be served immediately after the program.

Homemakers Meet Tuesday At McCoole

KEYSER — McCoole Homemakers will meet Tuesday at 1:30 p. m. at the home of Mrs. Albert Robinson, 11 Sharpless Street. Routine business will be transacted and members are notified that Blue Cross dues will be payable.

Romney Court Sentences Man And Youth, 17

ROMNEY—Two of the six persons indicted by the grand jury of the January term of Hampshire County Circuit Court this week were sentenced Thursday after pleading guilty before Judge Harlan M. Calhoun.

James F. Rexrode, of Dayton, Va., indicted on single misdemeanor and felony charges for the theft of chickens from William R. Cheshire, of Green Spring, was sentenced to a term of from one-to-ten years in the State Penitentiary at Moundsville.

Judge Calhoun imposed the stiff sentence after noting that Rexrode had a lengthy record of convictions in both Virginia and Maryland and had served prison terms in both states.

A 17-year-old District of Columbia youth, a former resident of this community, was sentenced to the West Virginia School for Boys at Pruntytown until he becomes 21 years of age after pleading guilty to a charge of stealing a quantity of hunting equipment.

Stolen from the car of a deer hunter in Romney, and later found buried in the woods near here, was a .270 calibre rifle with telescope, a .222 calibre rifle, a suede jacket and a man's traveling case. Also found in the buried cache was a .22 calibre rifle owned by a Romney man, and a foreign-made shotgun, whose ownership has not yet been ascertained.

Hampshire County authorities are still trying to determine the ownership of a large quantity of hunting and fishing equipment found in a room of a local home owned by the youth's parents. The teenager has persisted in denying having any knowledge of where the articles came from and how they got to the room of the home.

West Virginia State Police have requested owners of cottages along the South Branch to inspect the articles at the Romney headquarters and see if ownership can be determined.

Fire Company Holds Annual Installation

MT. SAVAGE—The Mt. Savage Fire Company met recently in the fire hall. The following officers were installed by Harry Walters, Corriganville: President, Eugene Miller; vice president, Charles Robertson; treasurer, Albert Swauger; secretary, Robert Dickel; chief, James McKenzie.

Trustees—Eugene Martin, Eugene Often, George Carder, Francis Dickel and William Dickel; delegates — Edward Malloy, Albert Swauger, Grover Green, James Smith, Alonzo O'Neal.

Entertains Club

MT. SAVAGE — Mrs. Alice Meade entertained the Cheerful Card Club at the home of Mrs. John Collins, Cumberland. After a turkey dinner was served cards were played and prizes were won by Mrs. Anna Marie Williams, Mrs. Alice Meade, Mrs. Adelaide Logsdon and Mrs. Cecelia Albright. The next club meeting will be held at the home of Miss Martha Reagan on January 8. Miss Mary Murray was admitted as a new member.

Sewage Plant Issue Delayed In Tri Towns

Officials Need More Information

WESTERNPORT — Officials of Luke, Westernport and Piedmont agreed to withhold any decision on a possible cost survey for possible municipal use of a waste treatment plant to be built at the West Virginia Pulp and Paper Company's mill at Luke.

At a meeting in the Westernport Council Chamber, the mayors and commissioners of the Tri-Towns communities discussed the possibility of tying in with the $3,000,000 project contemplated by the paper mill in conjunction with its $50,000,000 expansion program.

The town officials met with two representatives of the Robert T. Regester consultant engineering firm of Baltimore and discussed possible costs to the three municipalities.

The consultant engineers, Harry Bremer and William H. Marean of Cumberland, said they could give no estimate of the anticipated cost to the towns for interceptor sewers and other facilities necessary to use the sewage treatment plant until a preliminary survey is made and a data report compiled.

They told the town commissioners this type of survey and report would cost about $2,500.

The community officials said they would not authorize a survey at this time until further studies are made as to what the paper plant plans in its program and how much state or federal aid might be received to help defray the costs.

Another meeting is scheduled between town officials and representatives of the Maryland State Department of Health Thursday at the Westernport Council Chamber at 7:30 p.m.

The following day, next Friday, the mayors and commissioners will meet with mill officials at Luke to discuss the program.

Attending Thursday's meeting were Mayors Okey E. Michael of Westernport, who presided, Rodney Baker of Piedmont and Edward Duckworth of Luke; Commissioners Alvin Pence, Ray L. Wilt and Maurice Brundige of Westernport; Councilman Joseph Maybury of Piedmont, and Commissioner Manuel Diaz of Luke.

Girl Scouts Plan Skating Party

FROSTBURG—A skating party for the ten troops of Girl Scouts in the Frostburg area has been planned for Saturday at the Mountain City Roller Rink, beginning at 1 p. m. and continuing until 4 o'clock.

Girl Scout Troop No. 4 will sponsor this party and Mrs. Gurney Beeman, Mrs. Kenneth Babcock and Mrs. Walter Minnick, troop advisors will act as chaperones. Each girl may bring a guest to the party.

Flintstone Nurse Accepts College Teaching Post

FLINTSTONE — Miss Grescilda Ruth Morris, daughter of Mr. and Mrs. McKinley Morris of Flintstone, has completed the requirements for the Master of Science degree in Nursing at the School of Graduate Studies of the College of Medical Evangelists, Loma Linda and Los Angeles, Calif.

A graduate of Flintstone High School, Miss Morris completed her nurses training at Sacred Heart Hospital School of Nursing in Cumberland, and later received the Bachelor of Science degree in Nursing, Ward Management and Teaching at Western Reserve University, Cleveland, Ohio.

She has been head nurse at Sacred Heart Hospital, Vanderbilt University Hospital, Nashville, Tenn., and at the VA Centre, Martinsburg, W. Va.

During World War II, Miss Morris served 18 months in the Army Nurse Corps at McGuire General Hospital, Richmond, Va., and with the 368th Station Hospital, Fort Gulick, Canal Zone. During the Korean Conflict, she served three years at Fort George G. Meade, Maryland and with the 97th General Hospital, Frankfort, Germany.

After vacationing with her family here, Miss Morris will accept a teaching position on the faculty at Washington Missionary College, Takoma Park, Maryland.

Miss Morris was accompanied here from Los Angeles by her sister Mrs. James Shanholtz.

MISS GRESCILDA R. MORRIS

National Guard Range Accepted

FROSTBURG—Ira H. Vandergrift, representing the Vandegrift Construction Company, officially turned over the recently completed rifle range and garage to the State of Maryland at a short ceremony Thursday afternoon.

The ceremony was held at the National Guard armory on South Water Street. Gen. Milton A. Reckord, adjutant general of the Maryland National Guard and Col. Chester B. Simmons of the Engineering Corps of the National Guard, represented the state at the meeting. After a thorough tour of inspection, the keys of the building were turned over to Lt. F. J. Allen, a member of Company D and custodian of the armory.

Gen. Reckord made several suggestions for improvements and minor changes in the facilities of the new structure, and stated that the parking lot adjacent to the garage will be regraded and covered with blacktop as soon as the weather permits.

Birth Announced

FROSTBURG — Mr. and Mrs. Paul Yutzy, RFD 2, Frostburg, announce the birth of a daughter yesterday at Miners Hospital.

VHS Students Hear Composer

LONACONING—Charles Ramsden, musician, radio star and composer, presented a program of stringed music on Friday morning at a Valley High School assembly.

He presented a Spanish guitar selection played like a vibra harp and organ music from an electrically charged rubber band sterophonic ukelele played with a five dollar bill.

He amazed the student audience with his collection of startling sound effects and folk music. His invention of the Novatar, a steel guitar of original construction, was presented, his selections being versatile and his compositions rich in melody, harmony and phrasing.

He is a featured contributor to the magazine "Music Studio News" and composed songs published by Golden Gate Publishing company. His music has been presented over many radio stations and is noted for demonstrations of unusual scientific effects and novelties.

Mayor Freeland Helps Launch Dimes Campaign

KEYSER — Mayor John C. Freeland, Keyser, received the first Blue Crutch, emblem for the March of Dimes campaign. The meeting was held in the Odd Fellows Hall, North Mineral Street, Thursday evening.

The ceremony was sponsored by Queen's Point Lodge, No. 78, IOOF for the formal opening of the drive in which the Junior Odd Fellows in cooperation with the Theta Rho Girls, will work with adults in soliciting funds.

The Junior Groups at the preliminary meeting were drilled in their work for the campaign. Bruce Brandfass is general chairman of plans for the juniors and is assisted by C. C. Compton and Marvin Oates.

Area Weather In 1956 Seen As "Not Bad"

Observer Reports "No Extremes"

KEYSER — The year 1956 was "not a bad year at all so far as weather was concerned," D. A. Arnold, local government weather observer, said in his annual report.

Arnold pointed out there were "no destructive storms and no excessive floods," during 1956.

In spite of the fact that the casual observer might have thought last year was dry, rainfall was only slightly below normal for the twelve-month period.

Rainfall in 1956 totalled 32.84 inches for this area. There were but six snows during the entire year amounting to 11½ inches. The wettest month was August with 5:96 inches and the driest was November with but 0.68 inches.

The last killing frost in the spring of 1956 was on April 26, and the first killing frost last fall was on September 21, Arnold said.

At the same time, Arnold gave his report on the weather for December which he described as "a wet cold month, but with no extremes."

Rainfall for last month was 4:25 inches, compared to a normal of only 2.66 inches. Snow totalling one inche fell during the month at Arnold's station at his farm atop Knobley Mountain.

High temperature for December was 68 degrees on the fourth and the low was 10 above on the thirtieth. There were 13 days when the thermometer went to 50 degrees and above, and 15 nights when it dipped to 30 and below.

There were seven fair days in December, 20 cloudy and four partly cloudy days. There were nine days with snow flurries.

Barton Fire Company Auxiliary Installs

BARTON—The regular monthly meeting of the Ladies Auxiliary of Barton Hose Company was held in the new fire hall.

The following officers were installed by Mrs. Bessie Wilks: President, Stella Magruder; vice president, Kathleen Hendra; recording secretary, Margaret Devlin; financial secretary, Lulu Llewellyn; treasurer, Laura Shuhart; colrobearer, Mary Kyle and chaplin, Ellen Wilson.

Plans were made to purchase a piano for the new fire hall.

A games party will be held today at 7:30 p. m.

The ancient Romans knew Ireland as Hibernia.

MISS CAROL GREEN

Engagement Announced

LONACONING — Mr. and Mrs. Richard Green of Barton, announce the engagement of their daughter, Carol Virginia Green, to Ronald Earl Twigg, son of Mr. and Mrs. Earl Twigg of Wellersburg, Pa., on December 25, 1956.

Miss Green is a senior at Valley High School and will graduate in June with the class of 1957.

Mr. Twigg is employed at Allegany Furniture Company.

The wedding will take place following the bride-elect's graduation. No date has been set.

The first dictionaries were used by ancient Egyptians and Babylonians—to explain signs.

A herring dies almost the instant it is lifted from the water.

Winter Resort Hotel At Blackwater State Park Will Be Dedicated Today

BLACKWATER STATE PARK, DAVIS, W. Va. — Blackwater Lodge, the nation's newest winter resort hotel, will be dedicated today.

The Lodge, located in scenic Blackwater State Park in West Virginia's Allegheny Mountains, is the second Lodge to be completed under West Virginia's $4,400,000 State Park expansion program.

Perched spectacularly on the edge of Blackwater Canyon, the Lodge commands a breath-taking view of one of the deepest gorges to be found east of the Mississippi River. From lookouts near the Lodge, the visitor can get a splendid view of the famous Blackwater Falls, which cascades 63 feet from its rock ledge to the canyon floor.

Skiing enthusiasts from the eastern half of the nation will welcome the advent of Blackwater Lodge, as it adjoins two well-known slopes at Weiss Knob and Cabin Mountain. Last year, this resort area, located south of the Mason-Dixon Line, had 14 good skiing week-ends; which is better than most New England winter resorts enjoy. Ice-skating is also available in the area.

The new 55-room lodge will provide single, double, three-person, and four-person accommodations, as well as a spacious lounge featuring a gigantic fireplace, a banquet room and game room. The most striking feature of the Lodge is the 300-person restaurant, whose three glass-enclosed sides offer a superb view of Blackwater River's chasm and gorge. Rates will be $11 for a double and $6 for a single room.

In addition to the Lodge, Blackwater has just completed 25 brand-new, winterized cabins, which, like the Lodge, will remain open the year-round. These cabins represent the latest in modern comforts, containing fully electric kitchens, refrigerators, and forced-air heat. Cooking utensils and chinaware are furnished; and, of course, each cabin has a complete modern bathroom and shower.

Blackwater, sometimes termed the "Sun Valley of the East," lies between West Virginia routes 219 and 32, just a few miles south of the well-traveled U. S. 50. By train, Blackwater can be reached by taking the Baltimore and Ohio to Oakland, Maryland and then by car or bus 30 miles to the Lodge. By plane, the resort can be reached by daily flights to Elkins, W. Va, via American Airlines.

PALACE THEATRE
Last Day
20th Century-Fox presents

LYRIC THEATRE
Last Day

TONIGHT
DANCE
Music by
The
Dream Notes
Entertainment & Dancing
9:30 until 12:30
at the
Moose Home
Keyser, W. Va.

Framing and Sheathing
Knotty Pine Paneling
Ranch House Type Trim
• Folding Doors
• Sliding Doors
Broadwater Lumber Company
Phone 855
One Mile West of Frostburg

EXCITING
New Idea —
Hazel Bishop
(Ultra-Matic)
The One Hand Lipstick
1.50 plus tax
Shupe's Pharmacy
Phone 520 Frostburg

Firestone
TIRES
BATTERIES
SEAT COVERS
E-Z TERMS
DEZEN'S
NEXT TO FBG. NAT. BANK
8 W. MAIN ST. FROSTBURG
PHONE 1366

SAVE!
Buy
DASHIELL'S
Enriched Grade "A"
HOMOGENIZED
MILK
in the economical
GALLON JUGS
available at any of these neighborhood dealers:—
Via's Food Market
163 E. Main St.
Fram's Grocery
Bowery Street
W. W. Sluss & Son
110 W. Main Street
FROSTBURG
★
Filsinger Grocery Store
ECKHART
★
H. P. Staup Grocery
LONACONING
★
Kenny's Sanitary Mkt.
Marshall Jones
Self-Serve Market
WESTERNPORT
★
Pattison Service Station
BLOOMINGTON
★
Toll Gate Fruit Market
Rt. 40 West of LAVALE

Prichard's
Offer You
• Free Parking
(Parking Lot—Rear of store)
• Budget Account
(Monthly payment plan)
• Charge Account
(30 or 60 day accounts)
• Layaway Plan
(Pay a little each week)
Prichard's
Frostburg

There's No Charge for Credit at
WOLF FURNITURE COMPANY
Armstrong St.
KEYSER, W. Va.

FRESH COUNTRY EGGS
Large ...... 2 doz. 89c
BEEF ROAST
Chuck Roast ... lb. 39c
BEEF STEAK
Round, Sirloin
T-Bone ...... lb. 65c
Club Steak ..... lb. 55c
Engle Brothers
Ph. 50 17 W. Main St., Frostburg

WELCOME, 1957

MAY WE TAKE THIS OPPORTUNITY TO THANK YOU FOR YOUR PAST FAVORS, AND WISH YOU AND YOURS
A Happy New Year!
Lucky's CUT-RATE LIQUOR STORE
BEER • WINE • CIGARETTES • SODA
70-72 E. MAIN ST. Phone 642 FROSTBURG, MD

FORD DEALERS
IN
Frostburg
HEISKELL'S
Phone 79

PLASTERBOARD
ALL SIZES
FLUSH DOORS
MAHOGANY — BIRCH
PONDEROSA
Pine Shelving
NEILSON BROS.
Phone 492 Frostburg

Hafer FURNITURE
• MODERN AND TRADITIONAL FURNITURE ... LAMPS ...
• RADIOS ... TELEVISION ...
• APPLIANCES ... BEDDING ...
• SPACE HEATERS ... KITCHEN CABINETS AND SINKS ...
• FLOOR COVERINGS
• 25 EAST MAIN STREET
• FROSTBURG TELEPHONE 65

Clearance Sale
ENDS JAN. 5
UP TO 50% OFF
• Radios — Clocks — Waffle Grills
Mixers — Toasters — Irons
Many other items on sale too numerous to mention.
Burn's Department Store
23 Main St. Lonaconing Tel HO 3-3411

PRE-INVENTORY
SALE
SAVE 20% ON
LADIES—CHILDREN'S
Coats-Dresses
THE COFFMAN-FISHER CO.
LONACONING, MD.

Cigaret Tax Reactions Vary

County Would Get $268,886

By HERB THOMPSON

ANNAPOLIS, Jan. 4 (AP)—Legislative reaction to Gov. McKeldin's proposal to tax cigarets 5 cents a pack ranged from outright anger to cautious reserve today as General Assembly members took a first look at the announcement.

State fiscal experts estimated that Maryland's 23 counties could expect to share at least $5,846,343 a year from the proposal. They were figured separately from Baltimore city which estimates it is getting $3,550,000 from its tobacco tax.

The county estimates, described by Budget Director James G. Rennie as "low, conservative figures," ranged from $42,000 in little Calvert County to $1,208,000 in Baltimore County which already has a 3-cent tobacco tax and wouldn't net any new revenue.

Nobody Backs It

Outside of some of McKeldin's Republican lieutenants in the Legislature, no one seemed to embrace the proposal. Senate leaders in particular opposed it and Sen. Turnbull (D-Balto County), chairman of the powerful Finance Committee, said he was drawing up an alternate tax plan.

The governor said the cigaret tax will be his only revenue proposal toward raising the $6,800,000 needed to balance the budget he plans to submit Jan. 19, and any change will be up to the Legislature. "This is it as far as I'm concerned," the governor said.

The state would keep only 2 cents of the 5 cent tax it plans to levy on each pack of cigarets and one cent of the 2 to 4 cent graduated tax it plans to apply to all cigars costing over 6 cents. Smoking and chewing tobacco would be taxed 1 cent on each 20 cent package with the state to keep all of this.

Rennie's figures on what counties would get in the way of refunds were compiled on a formula estimating that the cigaret tax would average $3 for each person (not each smoker).

Income Estimated

Population estimates from the State Health Department were used. They show 1,948,781 persons living in the 23 counties.

Rennie said all counties could figure on getting at least the amount estimated for them. The $3 average was arrived at by taking the lowest tax yield of any county now taxing tobacco. In addition to Baltimore city and Baltimore County, Montgomery, Garrett, Carroll and Harford counties have tobacco levies.

Here is the estimated county-by-county share of refunds which would be due under the proposed tax:

Allegany $268,866, Anne Arundel $568,200, Baltimore County $1,208,700, Calvert $42,000, Caroline, $56,400, Carroll $155,700, Cecil $145,500, Charles $88,200, Dorchester $102,600, Frederick $208,800, Garrett $63,888, Harford $212,400, Howard $86,100.

Kent, $45,900, Montgomery, $859,800, Prince Georges $957,600, Queen Annes $46,200, St. Marys $106,500, Somerset $63,900, Talbot $58,500, Washington $263,700, Wicomico $150,600, Worcester $86,400.

"Smoking" Reaction

McKeldin announced the tax proposal last night. As expected, it drew a smoking reaction from legislators in Southern Maryland's tobacco growing counties and had the makings for a real General Assembly fuss.

Senate President Goldstein (D-Calvert) called it "silly" and pledged an all-out fight against it. Sen. Mattingly (D-St. Marys), head of the Legislative Council's Tobacco Committee, said: "The man's gone hog wild!" He said the federal government already taxes cigarets 8 cents a pack and that an added 5 cents would hit a heavy blow at tobacco growers.

The House showed the least immediate concern over the proposal, generally adopting an attitude it would wait and see what other revenue proposals might be coming up as alternates.

Motor Vehicle Squabbles

In the field of motor vehicle law, which promises to be another of the Legislature's most challenging problems, there were also objections today to two bills giving magistrates more discretion.

The measures would let magistrates put violators on probation without entering a conviction.

Sen. Goodman (D-Balto 5th) announced his opposition with the statement the bills would "open the door wide to misuse of probation without verdict" and also to "political probation officers."

Del. Tydings (D-Harford) called it a "political bill" and unwise to grant to magistrates such a power that even circuit judges "use with much discretion."

His remarks were made at a meeting of the House Judiciary Committee which watered down considerably an idea to have a new standing committee handle everything relating to motor vehicles.

No Committee

The committee, to which 28 such bills were referred, voted to keep 10 of them and let the new committee have only 11. Chairman Simpkins (D-Somerset) said bills relating to highway safety only should go to the other committee and that his lawyer-dominated judiciary group should dispose of those involving legal questions.

Speaker Luber (D-Balto 5th) said he would follow the suggested pattern which includes assigning motor vehicles bills involving state money to the Ways and Means Committee.

Senate President Goldstein (D-Calvert) announced flatly he would not appoint a new motor vehicle committee.

Youths Fined In Gas Theft

Three youths were found guilty Thursday of tampering with a motor vehicle in Trial Magistrate Court hearings before Magistrate Donald W. Mason. One of the boys also was found guilty of two other motor violations.

The three, Edward M. Ringler, 19, Mt. Savage; William Crosten, 19, Cash Valley Road, and Michael J. Birmingham, 16, also of Mt. Savage, were each fined $25 and given 30-day suspended jail sentences.

Ringler also was fined $15 for operating a vehicle without lights and $10 for reckless driving.

The boys were arrested Saturday night by Trooper J. F. Stakem of the State Police after he had been called to a service station on State Route 47 near Wellersburg by the owner, Ralph O'Baker.

Trooper Stakem said Mr. O'Baker had complained several times to the police that someone had been taking gasoline from trucks parked on the station lot. Late Saturday night O'Baker caught the youths in the act of taking the gasoline.

Ringler attempted to leave the scene in his father's car but crashed into a bridge. He also was ordered to make restitution of $10 for damage to a sign on Mr. O'Baker's property.

Six Area Men Join Navy

Six area men have enlisted in the US Navy at the local recruiting station.

Robert Charles Brant, 216 Robert Street, son of Mr. and Mrs. H. R. Brant; and Harry Ronald Eyre, 145 North Mechanic Street, son of Mrs. Leona Hartman Eyre, enlisted for four years each in the field of electronics. Both were members of the Naval Reserve unit here. They were sent to Washington Receiving Station for school assignment.

Philip J. Halterman, Moorefield, W. Va., a member of the West Virginia National Guard, enlisted for four years as an electronics seaman.

Bernard William Bruce, son of Mr. and Mrs. Bernard Samuel Bruce, 427 Virginia Avenue, Keyser, W. Va.; Norman Edward Wratchford, son of Mr. and Mrs. Ervin J. Wratchford and Charles Richard Vetter, son of Mr. and Mrs. Harry Holt Vetter, both of Moorefield, also enlisted and were sent to Bainbridge to begin their basic training.

Shaft Church Marks Week Of Prayer

Shaft Methodist Church of the Midland Charge will observe Universal Week of Prayer starting tomorrow and ending Sunday, January 13, with a service at 7:30 o'clock each night, according to Rev. Charles S. Reckley, minister.

Mrs. Sadie E. Triplett of Cumberland will be the special speaker. She has conducted evangelistic programs in Virginia, West Virginia, central Pennsylvania and the Baltimore Conference of the Methodist Church. She accompanies her singing on a piano accordion.

Celanese Official Addresses Group

John H. Reynolds, statistician for the Rome, Ga., plant of the Celanese Corporation of America, addressed the American Society of Quality Control Thursday night at Ali Ghan Country Club.

Mr. Reynolds' talk was entitled "Decision Making" and dealt with the importance of statistics in industry. Over 40 members and guests attended the meeting. The next meeting will be held February 7.

Volunteer Firemen Meet In Frostburg

Representatives of the Allegany - Garrett Volunteer Firemen's Association will conduct their January meeting starting at 2 p. m. Sunday at the Frostburg Fire Hall.

George Comp of Deer Park will officiate at the group's monthly meeting.

Firemen Respond

East Side firemen were dispatched to the home of Clifford Ross at 210 Milton Place at 6:49 p. m. yesterday and found a leaking refrigerator which they carried to the back porch. There was no damage. The firemen were back at their station at 7 p. m.

WARM MORNING HEATERS
Sizes One to Seven Rooms
Coal – Oil – Gas
"For Cash the Cheapest For Credit the Easiest"
PEOPLES Furniture Store
REINHARTS
17 Baltimore St
Recognized Leading House Furnishers in Western Maryland

State Senate Urges Ike Not To Invite Tito

ANNAPOLIS, Jan. 4 (AP) — The Maryland Senate urged President Eisenhower today not to invite Marshal Tito of Yugoslavia to the United States.

The vote was 15-3 on a resolution by Sen. Joseph A. Bertorelli, Democrat from Baltimore. Four senators passed and one asked to be excused from the voting.

Most of those who did not vote for the resolution said they agreed in principle with its criticism of Tito for "his odious and despicable actions in leading the nations of the world in his persecution of religion. . ."

But they expressed doubt about the wisdom of a state legislative body's taking a stand on an international question.

Bertorelli obtained a suspension of the rules to enable the Senate to vote on the measure on the same day it was introduced. A similar move in the House of Delegates, where Del. Benjamin A. Mrozinski of Baltimore introduced a similar resolution, failed and the measure was referred to committee for routine processing.

In the Senate, Minority Leader Harry T. Phoebus (R-Somerset) suggested that Bertorelli's resolution be held over the weekend for further study. Bertorelli insisted on an immediate vote and Phoebus withdrew the suggestion.

"If we feel that this tyrant should be invited to our country, in view of his duplicity and past record," said the sponsor, "then we should remain silent."

In explaining his vote against the resolution, Sen. Frank E. Shipley (D-Howard) said he agreed in principle with Bertorelli's opinion of Tito.

"But this is a question of which I don't think we're fully informed," he said.

Also voting against were Sens. James (D-Harford) and Ramsburg (R-Frederick).

Those voting with Bertorelli included Sens. Friend (R-Garrett) and See (R-Allegany).

Brush, Trestle Fires Quenched

East Side Fire Company was called to the 1900 block of Frederick Street yesterday at 3:45 p. m. to extinguish a brush fire.

Firemen said the fire burned over about a fourth of an acre of ground but did no damage. It was quenched with water from the pumper's booster tank.

Central Fire Company yesterday morning was called to the Western Maryland Railway trestle across Wineow Street after the structure caught fire. Damage was minor, firemen reported.

Pass That Peacepipe

ANNAPOLIS, Md., Jan. 4 (AP) — Gov. McKeldin's comment that he had taken only "one puff of tobacco" in his life drew reaction from a Southern Maryland Democrat today on the floor of the House of Delegates.

Del. Parran of tobacco-growing Charles County told the House that if the governor's 5-cent levy per pack of cigarets is imposed, "There'll be thousands of other Marylanders joining him in just one puff."

20 Minutes Parking Service
We'll Pay for the first 20 minutes for prescription and drug customers at
Mid City Parking Lot
Directly Opposite Our Bedford St. Entrance
(Between Bedford and Frederick Sts. — Enter from either street.)
Walsh-McCagh PHARMACY
101 N. Centre St.
Phones PA 4-3646
PA 4-3647 - PA 4-3648
FREE DELIVERY

DEATHS AND FUNERAL NOTICES

Girl Fatally Hurt In Crash

WESTERNPORT—Denna Elizabeth Foreback, 15, of Valley Head, W. Va., was fatally injured in an automobile accident New Year's Eve near Elkins, W. Va. Miss Foreback was returning from a basketball game when the car in which she was riding went out of control and crashed.

She was a daughter of Mr. and Mrs. Raymond Foreback. Mr. Foreback is a former resident of Westernport. Also surviving are two brothers, Richard and David, both at home, and a sister, Frances, also at home.

Miss Foreback was a niece of Mrs. John Gannon, Piedmont; Thomson Foreback, Beryl, W. Va., and Mrs. James Liller, Baltimore.

Services and burial were held Thursday at Valley Head.

SYLVESTER CLARK

Sylvester (Stogie) Clark, 69, of 11 Arch Street, died yesterday in Memorial Hospital where he was admitted December 7. He had been in failing health a year.

Born in Westernport, he was a son of the late Joseph and Elizabeth (Treiber) Clark. A former employe of the Baltimore and Ohio Railroad Company, he had retired in 1953 after 50 years employment with the rail firm. Active in band activities, Mr. Clark was a former president of the old B&O Band and had played in the Cumberland Municipal Band and the Moose Band here.

He held membership in Cumberland Lodge 271, LOO Moose; Potomac Valley Legion of Moose; Cumberland Aerie 245, FO Eagles, and Local 212, International Association of Machinists. Mr. Clark was the president of Chapel Hill Hose Company 6. His wife, Mrs. Martha V. Clark, preceded him in death.

Surviving are a son, Albert J. Clark, this city; a daughter, Mrs. Robert C. Wade, with whom he resided; a brother, Cecil Clark, city; a sister, Mrs. James Howard, Paintsville, Ky., and two grandchildren.

The body will remain at the George Funeral Home.

Services will be conducted Monday at 2 p. m. at the funeral home by Rev. Adam E. Grim, pastor of Grace Methodist Church. Burial will be in Rose Hill Cemetery.

HUDSON L. YOST

BERKELEY SPRINGS — Hudson L. Yost, 63, died Monday in Morgan County War Memorial Hospital.

A native of Morgan County, he was a son of the late G. H. and Susan (Emmert) Yost. A veteran employe of the Potomac Light and Power Company, he formerly worked for the Baltimore and Ohio Railroad Company at which time he resided in Cumberland.

Mr. Yost was a past master of Deford Lodge 88, AF and AM; a past worthy patron of Berkeley Springs Chapter, Order Eastern Star; a past chancellor of the local Knights of Pythias Lodge, and a member of Lebanon Chapter, Royal Arch Masons.

Surviving are his widow, the former Gertrude Kight, of Keyser; two sons, Cleo B. and Hudson L. Yost Jr., and two daughters, Mrs. Fred Ambrose and Mrs. Philip Kelly, all of Berkeley Springs.

Services were conducted Thursday afternoon at Berkeley Springs Methodist Church by Rev. Henry H. Rowland and interment was in Greenway Cemetery with Masonic graveside services.

CRASH VICTIM—Airman 1/c William A. Jones, son of Mr. and Mrs. Ira S. Jones, rear of 226 Emily Street, died New Year's Day in an automobile accident in California. Stationed at Edwards AFB, Calif., he had enlisted in the service on August 20, 1952. The body will be returned here for burial.

SAMUEL C. TEETER

FLINTSTONE — Samuel Curtis Teeter, 45, of RFD 2, Flintstone, died yesterday morning at Memorial Hospital shortly after being admitted. He had been in ill health for three years.

Born in Grant County, W. Va., he was a son of the late Benjamin and Emily (Nelson) Teeter.

Surviving, in addition to his widow, Alice (Morrison) Teeter, are a daughter, Linda, at home; four sons, Robert, Jack and William, all at home, and George, San Antonio, Texas; three brothers, Frank and Blaine, both of Flintstone, and James Teeter, Cumberland, and two sisters, Mrs. Louis Baker and Mrs. Genevieve Singleton, both of Cumberland.

The body will remain at the George Funeral Home, where services will be conducted Monday at 10:30 a. m. Rev. James Tate, pastor of Gilpintown Assembly of God Church, will officiate. Burial will be in Glendale Cemetery.

BECK FUNERAL

A requiem mass for Joseph A. Beck, 53, of 114 West First Street, who died suddenly Thursday afternoon of a heart attack, will be celebrated Monday at St. Patrick's Catholic Church. Burial will be in SS. Peter and Paul Cemetery.

The body is at the Scarpelli Funeral Home where the rosary will be recited tomorrow at 8 p. m.

Members of the Elks Lodge will conduct a ritualistic service tomorrow at 7:30 p. m. at the funeral home.

Honorary pallbearers will be Bruce Mackey, Howard Hetzel, Ira Boyer, James Riehl, James Whiteman, Hugh Kilroy, Joseph Shugrue, John Vandegrift, Garnett Davis and William V. Keegan.

Active pallbearers will be Leonard F. Little, Sylvester Shircliff, Martin C. Felton, Benjamin J. Franklin, Francis Lyons and James J. Condon.

The Eagles will conduct a service tomorrow at 8:30 p. m. at the funeral home.

MRS. JOHN GRIMSLEY

ROMNEY—Mrs. Linda Georgianna Grimsley, 30, wife of John Grimsley, died Sunday in Limeton, Va.

A native of Hampshire County, she was a daughter of the late George and Thelma (Shank) Davis.

Surviving, besides her husband, are two sons, John B. and Richard Grimsley, and a daughter, Miss Cynthia Grimsley, all at home; two brothers, William Davis, with the Air Force in Alaska, and Samuel Davis, Rom-

KENTON ARBOGAST

PETERSBURG — Kenton Arbogast, 89, retired farmer, died Thursday night at the home of his daughter, Mrs. Dolly Evans, at Jordan Run.

A native of Grant County, he was a son of the late Peter and Elmira Pennington Arbogast.

Surviving, besides Mrs. Evans, with whom he made his home, are another daughter, Mrs. Willie Davis, Cabin John, Md., a son, Peter C., of here, and 30 grandchildren.

A funeral service will be held tomorrow at 2 p. m. in Jordan Run Union Church. Rev. D. B. Wampler will officiate and burial will be in Stonestreet Cemetery.

REXALL SUPER PLENAMINS
America's largest-selling multi-vitamin product!
5-week supply of 36 tablets 2.59
Fords Drug Stores
Cumberland and Frostburg

County Church Plans Addition

Allegany County building activity for 1957 began on a religious note.

At least the first building permit for the year issued by the assessing department at the Court House authorizes the construction of an addition to Mt. Pleasant Methodist Church just off the Baltimore Pike in Election District 23.

The 22-by-32 foot addition will serve as a kitchen and Sunday school room. Church officials said materials for the addition will cost about $3,000 and members of the congregation will donate the labor.

Albert G. Slider of Oldtown got a permit Thursday for the construction of a $4,000 four-room frame dwelling. Charles F. Lowdyshell obtained a permit for construction of a one-room addition to a house in District 21 for $1,600.

Augustus C. Duckworth obtained a permit for construction of a $2,000 two-room addition to his house in Election District 20 at Corriganville.

ney, and five sisters, Mrs. Virginia Minshall and Mrs. June Clower, both of Keyser; Mrs. Vivian Wolford, Baltimore, and Mrs. Betty Moreland and Mrs. Dorothy Payne, both of Romney.

Services were conducted Wednesday at the Schaeffer Funeral Home here by Rev. Raymond Martin, pastor of First Christian Church, and interment was in Ebenezer Cemetery.

There are about 1,700 species of snakes distributed throughout the temperate and tropical regions of the world. They range in size from a burrowing creature a few inches long to the regal python, nearly thirty feet long and weighing 300 pounds.

— ADVERTISEMENT —
Popular "Get-Acquainted" Plan Resumed
The local office Aetna Finance Co. is again offering worthy persons $50 on name only for 30 days. The total cost is only $1.50. Fast, while-you-wait service is offered. Persons needing extra cash till pay day or for other expenses are invited. Other loans up to $1,500, also available. Call or see Aetna, 48 N. Centre St. Dial PA 4-5800. (Loans over $300 made under Md. Industrial Finance Act.)

SUPER RITE BLADE CUT CHUCK ROAST 31c lb.
A&P SUPER MARKETS
EASTERN RED DELICIOUS APPLES 2 lbs. 29c
FLORIDA GRAPEFRUIT 8 lb. bag 59c
FLORIDA ORANGES 8 lb. bag 55c
JANE PARKER LEMON PIES 39c each
These Prices Effective in Both Cumberland and Frostburg Markets

LB
Three big pieces . . . in beautiful blonde mahogany . . . lovely bookcase bed . . . handsome double dresser . . . and matching chest of drawers . . . combine to make this the feature of our bedroom department. A deluxe constructed suite . . . featuring brass hardware . . . smooth pulling drawers . . . built for years and years of use . . . complete for only $169.95. Get it now . . . open an "LB" charge account today.
FOR FURNITURE OR JEWELRY JUST SAY . . . "CHARGE IT!"
L. BERNSTEIN
9-11 N. CENTRE ST.

The Cumberland News

Published daily except Sunday, 7-9 S. Mechanic St., Cumberland, Maryland by the Times & Alleganian Company. Member of The Audit Bureau of Circulation. Member of The Associated Press

Subscription rates by Carrier
36c per week .06 single copy
Mail Subscription Rates Cumberland News
1st, 2nd, 3rd and 4th Postal Zones
$1.25 Month $7.00 Six Months $14.00 One Year
5th, 6th, 7th and 8th Postal Zones
$1.50 Month $8.50 Six Months $17.00 One Year

The Cumberland News assumes no financial responsibility for typographical errors in advertisements but will reprint that part of an advertisement in which the typographical error occurs. Errors must be reported at once.

Saturday Morning, January 5, 1957

Canada And The UN Police Force

A permanent United Nations police force could be considered seriously at the current session of the General Assembly, depending on the success or failure of the UN Emergency Force (UNEF) in Egypt. The idea already has been advanced in Canada, which sponsored UNEF.

Roch Pinard, Canadian Secretary of State, told the UN General Assembly on December 5 that such a permanent force should be composed of troops from smaller member nations. He noted that ever since the Korean "experience" Canada had tried through the Assembly "to have member governments earmark units of their armed forces for UN police action."

"Although I think the Canadian government went at least as far as any other in this respect," Pinard said, "no government was prepared without qualification to place its forces at the disposal of the UN in advance for such a purpose."

A permanent UN armed force was contemplated by the UN Charter. Article 43 stipulates that all member nations "undertake to make available to the Security Council, on its call and in accordance with a special agreement or agreements, armed forces, assistance, and facilities."

The Korean War United Nations Command could hardly have been called a UN police force, even though President Truman called that war a "police action"; the command was created by UN authority, and 15 UN members plus the Republic of Korea contributed forces in addition to those of the United States.

It was Lester B. Pearson, Canadian Secretary of State for External Affairs, who introduced the UNEF resolution in the Assembly. UNEF is commanded by a Canadian, Maj. Gen. E.L.M. Burns, and has a Canadian contingent.

This does not mean that Canada looks only to the UN. Pearson has headed two special North Atlantic Treaty Organization committees seeking to expand the role of NATO.

These Days

By George E. Sokolsky

American Communism

The American Communist Party is having an unpleasant time trying to adjust itself to the various new lines which have been developing in the Communist world. The party has shrunk. Numerically, it is only a splinter of what it was in the 1930's. The admission by Khrushchev that Stalin had been anti-Semitic shocked the membership of the party, but when Khrushchev established himself as an anti-Semite, it damaged the party in the large cities of the United States where its members have made such a sharp point of racism.

The shrinking of the American Communist Party has produced an internecine war between the Titoists and the Stalinists, reflecting the quarrels within the Russian Presidium. It is believed that as a result of this strife, Eugene Dennis will soon cease to be the head of that party and Steve Nelson, a Yugoslav, and in many respects one of the most dangerous men in the party, may accede to Dennis's position.

Those who are following the Titoist line are really returning to the ideas of Earl Browder when he changed the name of the Communist Party to the Communist Political Association and adopted as heroic personalities characters out of American history. For all of this, Browder was kicked out of the Communist Party on May 24, 1945 on orders of Stalin, and has remained outside the party ever since. Browder was denounced by the entire leadership of the American Communist Party at the time of his expulsion, but his ideas apparently go marching on. In fact, it is Earl Browder who is the real father of what has come to be called Titoism, but there is no indication that he will be invited back into the party or that if invited to return, he will.

William Z. Foster, currently Chairman of the American Communist Party, is apparently displeased with all the current shenanigans. He remains an outright and uncompromising Stalinist which, in essence, means that he is opposed to nationalistic Communism and disregard of Soviet Russia as the homeland of all Communists. In the course of this denunciation, he said:

"Some comrades, while repudiating Browder's crassest forms of bourgeois reformism and his ultimate renegacy from Communism, would resurrect what was good in his system. They look back nostalgically to the late 1930's when the Party was making substantial progress, overlooking the vastly more favorable situation then existing, when the Party was going along freely in harmony with the general mood of the working class and under a not hostile government, in the fight against Hitlerism and for the trade union organization of the basic industries; in contrast to the harsh persecutions suffered by the Party during the cold war years and its considerable conflict with the general mood of the working class regarding the origin of the war threat."

In this analysis, Foster is undoubtedly correct but what is important to those Americans who regard themselves as anti-Communists is Foster's claim that in the 1930's the Communist Party functioned under an Administration that was not hostile to it. This the anti-Communists have generally contended and it has often been denied. How far this lack of hostility went appears in the record of Congressional committees to some extent, but the entire story has not yet been told and undoubtedly will one day, possibly soon, be made public under the signature of Earl Browder whose relations with the Roosevelt Administration were, at times, very close indeed.

The Truman Administration in its latter days became increasingly hostile toward the Communist Party and instigated various cases under the Smith Act. The Eisenhower Administration started out to make mince-meat of this party but quieted down after a while, letting the course of events act instead.

The fact that the Communist Party has shrunk does not mean that it is innocuous. Whereas there may be a party cleavage between Stalinists and Titoists and Communists and Socialists, those who follow the doctrines of Karl Marx in whatever organization are enemies of the American concept of society and will continue to strive to pollute the ideas of American youth. The real danger lies not in the party organization; in those who still accept Marxism-Leninism as a creed; in those who now reject Stalinism because Stalin fooled them, but who do not reject Karl Marx. They are attempting to restore their position of influence by "Americanizing" the Communist credo—an unacceptable dichotomy.

Copyright, 1957, King Features Syndicate, Inc.

Better Check The Donor Frequently

McNaught Syndicate, Inc.

New Mid-East Plan Would Boost U. S. Prestige

By David Lawrence

WASHINGTON — The "Eisenhower Doctrine"—the new expression of American foreign policy which seeks to keep the Middle East out of Soviet control — has been evolving for more than nine months.

The first intimation came last April when Secretary of State Dulles publicly spoke of the need for "broadening" the North Atlantic Treaty Organization to make sure that the all-important oil supply of the Middle East would not be lost to the Western Alliance. Very little came of the "broadening" idea for while it was intended to cover a more intimate consultation on political and economic matters as well as military strategy, the basic differences of approach between the United States and Great Britain were never reconciled. In fact they tended to widen as Nasser moved closer to the Soviet Union's policies and various complications ensued.

The United States, moreover, which found that Nasser was playing a double game pulled out of the Aswan Dam negotiations. It is a sad commentary on the difficulties in conducting international relations these days that the petty partisans in Congress —and some of them abroad—took the position that Secretary Dulles had stopped the Aswan Dam negotiations too "abruptly." If the full story is ever disclosed it will reveal that America was much more patient during the period of Nasser's attempt at double-dealing than it should have been in that the breakoff of the Aswan Dam negotiations was a wise move because it served notice that the United States would not furnish economic aid to those who were playing ball with the Communists. The public notice may have been sudden but Nasser knew a long time beforehand that he had mortgaged his resources to an extent which made it impossible to grant the loan.

Then Nasser tore up the Treaty of 1888 and seized the Suez Canal. The subsequent negotiations to try to solve this new problem found America and Britain striving to find some way to internationalize the waterway. Secretary Dulles was convinced it had to be done through direct negotiations and, if this failed, then later through the United Nations machinery.

One of the curious pieces of misrepresentation which has been printed and reprinted widely is that Mr. Dulles came up with a users association plan last autumn and then backed away from his own proposal. This is a half-truth. Actually he became convinced subsequently that the British and French did not intend to rely on the negotiating process but had reached the conclusion that Nasser must be ousted and by force if necessary. The United States thereupon drew away.

Then came a long drawn-out discussion between Paris and London concerning the proper means of dealing with the crisis. America was in the midst of a Presidential campaign and this encouraged some British officials to believe that an independent course could be followed by them, even using force, and the United States would not dare to express opposition.

Notwithstanding the very difficult position in which any Administration is placed during a Presidential campaign when important problems arise in foreign policy, the United States made it crystal clear that it was opposed to the use of force in handling the Suez question. This view was reiterated so often that when the British and French did decide to go ahead with their plan to use force they preferred not to "consult" the United States Government. They didn't do so because they knew ahead of time the Washington Government strongly disapproved. What they didn't expect was that the United States would go so far as to make this known to the world and vote in the United Nations to request the British and French to give up their military operations in the Suez area.

The fact that the American Government would need Congressional authority to join in any military measures in the event that the Soviet Union upset the peace of the Middle East was known to Prime Minister Eden many months ago. The President did not want to call Congress into special session to get a resolution of a "stand-by" or contingent nature passed because it was believed this would alarm the country and give the move more of an emergency significance than it really had.

So it was more or less agreed inside the Administration that the time to make such a proposal was at the regular session of Congress beginning in January 1957. It was discussed often in the National Security Council here.

But, it has been asserted in dispatches from London that the new plan is the very thing Britain was "begging" America to undertake several months ago. It is not the same plan nor was the climate as favorable then as it is today.

In a sense the British-French intervention in the Suez area has turned out to be a factor favorable to the exercise of American leadership in the Middle East. The Arab States have more confidence now than ever before in American disinterestedness. The dispatches and comments from Arab sources in the last few days indicating hostility to the first reports about the "Eisenhower Doctrine" are based on incomplete information and a misunderstanding of the basic objectives.

When all the facts are known—especially the intention of the United States to develop a broad international plan rather than a "unilateral" substitution of American for British and French domination of the Middle East — the Arab world will recognize as will London and Paris that the "Eisenhower Doctrine" is an effort to bind all the nations on this side of the Iron Curtain more closely together politically and militarily, with economic aid as the cornerstone of a peaceful evolution. There is nothing anti-British or anti-French or anti-Israel or anti-Arab in the plan. It is wholly anti-Communist and pro-Middle East. And, above all, it calls for complete coordination with the machinery of the United Nations.

(Copyright, 1957, New York Herald Tribune, Inc.)

Baering Down On The News

By Arthur "Bugs" Baer

We would like to load Pandit Nehru's dehydrated atoms into a gun and touch 'em off. Jawaharlal's system is to revolve the other cheek until it comes up three plums.

It's a beautiful statue sculped in vanishing cream. The Mahatma Gandhi found it an unworkable formula.

The Mahatma was bumped off by an assassin who wound his turban too tight. We'll believe in sweetness and light when the Edison Company gives us a box of chocolates with our electricity bill.

The Mahatma was a crusader of the intangibles. When others armed to the teeth he disarmed to one tooth. His traveling uniform was a breech clout and a safety pin. When he sent his laundry out he stayed inside it.

During an impasse in our diplomatic goulash around 1930 we came up with a paragraph that attained some fleeting reprints. It was, "Like the Mahatma getting dressed for dinner we are doing the best we can with the materials at hand."

We do not dispute the Pandit's doctrine that the meek and lowly shall inherit the earth. All we claim is he is going to have a tough time placing the second mortgage.

In the non-negotiable interim I have come to terms with the Pakistan Legation in San Francisco. Starting as of New Year Eve we're both going to abstain.

We hope it's not too late to wish U. N. a happy 1957.

(Distributed by INS)

Eye Troubles, Heart Attacks, And 'Bath Itch'

By Dr. Theodore R. Van Dellen

R. T. writes: "I have gone to seven doctors because of tearing eyes. They probed with a small instrument and prescribed ointments but I still have the trouble. Were these men incompetent or is tearing incurable?"

There are several causes of tearing and obstruction of the tear ducts is the most common. In your case, each physician had the opportunity of checking this cause but apparently you didn't give them the opportunity to follow through on the other possibilities.

A reputable ophthalmologist usually knows all the answers to this problem. Its solution will be quicker if you stay with him rather than continue shopping around. 2 Physicians usually ask patients if they have been treated elsewhere, and what was done. They are grateful when honest information is supplied, because they prefer not to give a treatment that failed previously.

How many heart attacks can a person have and survive is a favorite question. The father of a Chicagoan had at least 17 before the fatal one. These attacks occurred over a period of many years and in no way incapacitated the individual.

A Longstreet, La., woman had her stomach removed and wants to form a Stomachless Club. I'd be glad to supply her address to prospective members.

"Your article, 'Work Helps Mental Patients,'" was good. Our institution should do more work along this line," writes another reader. Rehabilitation is a valuable adjunct to the treatment of any disease, and there is no greater satisfaction than that obtained through accomplishment.

A Washingtonian sends a suggestion on warding off itching after a daily bath or shower during the winter months. She believes it might be due to a film of soap left on the skin. If so, this can be prevented by a final sponging with clear water.

UREMIA

D. G. writes: Does uremia come from any other cause besides kidney disease?

REPLY

No, but there are several reasons why the kidneys refuse to work, leading to uremia. Carbon tetrachloride poisoning, hardening of the arteries, and liver injuries are some origins of kidney damage. Uremia ensues when the organs fail to eliminate the toxins that have accumulated in the blood.

SCIATIC PAIN

H. M. writes: I have been suffering from sciatica for two months and would like to know how long it lasts.

REPLY

As long as the sciatic nerve is pinched by the vertebrae. Send a stamped, self-addressed envelope for our leaflet on sciatica which will tell you more about the condition.

To the limit of space, questions pertaining to the prevention of disease will be answered. Personal replies will be made when return stamped envelope is enclosed. Telephone inquiries not accepted. Dr. Van Dellen will not make diagnosis or prescribe for individual diseases.

Try And Stop Me!

By Bennett Cerf

W. C. Fields classics revived by Don Freeman: 1. The day he described a tiny, and peculiar bird to Charlie McCarthy. "It sounds mighty small," admitted Charlie. "Do you need glasses to see it?" "Yes, indeedy," said Fields. "At least three or four." 2. The time Gene Fowler discovered Fields in his garden, a quart of martinis in one hand and a long whip in the other. With each swig he would lash his whip at a passing swan. "Don't look aghast!" he rasped at Fowler. "The so-and-so hissed at me."

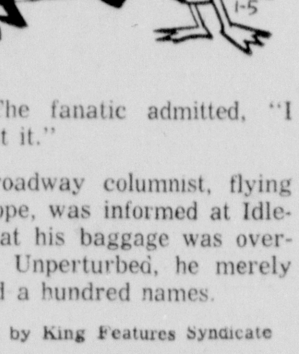

Bob Considine tells about a racetrack fanatic who confined all his betting splurges to the days when the moon was in its first quarter. "What's the matter with the last quarter?" asked Bob. The fanatic admitted, "I just lost it."

A Broadway columnist, flying to Europe, was informed at Idlewild that his baggage was overweight. Unperturbed, he merely dropped a hundred names.

Copyright, 1957, by Bennett Cerf — Distributed by King Features Syndicate

Message To Congress Will Rebuild Our Alliance With Britain, France

By Drew Pearson

WASHINGTON—First drafts of President Eisenhower's proposed State of The Union speech, scheduled January 10, have already been returned to the White House by Cabinet officers with their comments.

As it now stands, the speech will be devoted primarily to foreign policy. Ike will issue a strong reminder that our traditional British-French allies are our true friends. He will also mention American sympathy for people everywhere who wish to be free. He will call for a big foreign aid program.

On domestic issues, Ike will call for mild reforms in farm legislation, civil rights, the Taft-Hartley Law and social security. He will also speak hopefully of America's prospects for continued peace and prosperity.

Two Negro Tax Cases

It's interesting to scrutinize the treatment two prominent Negroes, Joe Louis and Congressman Adam Clayton Powell, are getting on their taxes and how they are taking it.

Joe Louis, the ex-heavyweight boxing champion, owes Uncle Sam $1,139,437 in taxes on the big money he once made in the ring. At that time money came easy. Joe didn't realize how high his bracket was, and he didn't lay it away for the tax collector. He never fudged on his taxes. But he did get behind in payments, and at the rate of 6 per cent on back payments this can run into money.

Lately Joe has gone into wrestling to try to pay up; in the last three months has paid $124,000. However, the Treasury recently attached a $65,000 trust fund left for his children, Joe Jr., 9, and Jacqueline, 13. Joe has not claimed this was racial discrimination.

Meanwhile, Congressman Powell, minister of the largest Baptist Negro church and voter, as a Congressman, of the tax laws the rest of the country has to obey, is supposed to know more about taxes than Joe Louis. Last summer he found himself in tax trouble, shined up to Vice President Nixon, finally switched from the Democratic Party to Eisenhower. However, a federal grand jury in New York is still considering his case.

Powell claims this is racial discrimination. Friends of his in the Brotherhood of Sleeping Car Porters have protested on his behalf.

Two of Powell's secretaries have been convicted in connection with paying salary kickbacks; one secretary has been indicted.

Possible Rent Gimmick

Meanwhile, the grand jury has been digging into additional information supplied by an ex-member of Powell's staff that he paid his rent while in Washington by putting his landlord on the government payroll. His landlord was Belford Lawson Jr.

This column checked into the charge and found that Lawson had been on Congressman Powell's payroll for $77 a month from January to June 1945. These are the months that Congress was in session, and $77 a month is not far off from the amount one would pay for the rent of a room in a private home.

The records of the House of Representatives also showed that Lawson was on Powell's payroll for $88 a month from January to March 1946.

This is money, of course, which is paid by all the taxpayers to a Congressman for his staff to help his constituents. It is not supposed to be paid for rent, or food, or the personal expenses of a Congressman.

When Lawson was queried about this, he admitted Congressman Powell had rented a room from him for $60 a month and admitted he had been on the payroll. He vigorously denied, however, there was any connection between the two.

"I was put on the payroll," he claimed, "for advising Powell on civil rights."

"Why were you taken off the payroll just as Powell ceased to live in your home and then came back on the payroll next year?" Lawson was asked.

"I continued to give him free advice," Lawson explained, "then quit altogether when my advice wasn't taken."

"Isn't the $60 you say that Powell paid for rent very close to the $77 you received as a member of his staff?"

"That's only a coincidence," Lawson replied.

"Powell kept the apartment beyond the time he had me on the payroll," Lawson added.

"How long?"

Mr. Lawson couldn't quite remember. He said he thought that Powell probably had paid his rent by check, but when asked if he had tried to get hold of the checks, Lawson finally said he wasn't quite sure whether Powell could paid by check or in cash.

NOTE — Congressman Powell has denied that he took kickbacks from his secretaries or that he failed to pay his full taxes.

Mistaken "Red"

It was kept out of the papers, but a prominent Israeli official was held an hour by immigration authorities recently at Idlewild Airport on suspicion that he was a Communist.

He was Mayor Aba Chashy of Haifa, one of the most popular public figures in Israel.

Mayor Chashy was finally permitted to enter on the promise he would report to immigration headquarters in New York City the following morning.

He reported as ordered and got an official apology. It had all been a ghastly mistake. Mayor Chashy was by no stretch of the imagination a Red. He had the good manners, however, not to complain about our bad manners.

(Copyright, 1957, The Bell Syndicate, Inc.)

On The Side

By E. V. Durling

Keeping track of my weight, I step on the scales twice a day. During the holiday season I consumed some of the ever present holiday candy. It is remarkable how a little candy can add much to your weight. Baked potatoes, however, are not fattening as generally believed. It is the butter people put on potatoes that increases the weight. Duck is more fattening than chicken. Bread plus butter will fatten you up fast. I have it only for breakfast. Soup can make you plump. I like it but only have clam chowder on Friday. However, the major factor in keeping weight down is not to have seconds.

ASKING

Queries from clients. Q. How many children has Charles Chaplin? A. Seven. He became a father for the first time at age of 36. Been married four times. Marriages with Mildred Harris and Paulette Goddard were childless. Union with Lita Grey resulted in two offspring. Present marriage with former Oona O'Neil produced five children. Another is expected shortly. Chaplin is 67 years old. Q. What is the extent of your present indulgence in tobacco and alcoholic liquors? A. I don't mind your asking me that question, sir, but I don't like the way you word it. Anyway, I smoke about six cigars a day and several tobacco cigarets. I have one highball before dinner, a double.

TITLE

How is your novel or play coming along? Have you a good title for it? Give that angle much consideration? Is very important. Margaret Mitchell first titled a novel "Tomorrow Is Another Day." Then after thinking it over changed the title to "Gone With The Wind." Thackery titled a novel "Pencil Sketches of English Society." Then changed it to "Vanity Fair." Whistler titled a clever piece of work The Correspondence of James McNeil Whistler" and changed it to "The Gentle Art of Making Enemies." Philip Gibbs called a book "The Censor Forbade." On second thought he came up with a terrific title, namely: "Now It Can Be Told."

SIDELIGHTS

The world's best looking blondes are those of northern Italy around Milan. The best looking brunettes are to be found in Seville, Spain . . . Am asked in what show Libby Holman introduced the torch song titled 'Body and Soul." It was in "Three's A Crowd," produced in 1930. In the cast of that show, in addition to Libby, were Fred Allen, Portland Hoffa, Fred MacMurray, Alan Jones and Clifton Webb.

PLEASE NOTE

Japan has the highest percentage of spectacle wearers in the world. Reason is that the average Japanese goes nearly blind learning to read. A Japanese must know 5,000 different characters before he can read a newspaper. Nevertheless, 95 per cent of the adult population of Japan is literate.

AMONG THE MARRIED

There are twice as many natural red-haired women as there are red-haired men. That is a situation that is to be regretted. There should be at least one red-haired man for every red-haired woman, because red-haired married couples are practically always very happy.

GET IT RIGHT

Some people seem confused regarding the reason a U.S. soldier is awarded the decoration of the Purple Heart. Get it right. According to U.S. Army regulations, the Purple Heart is awarded to all men who suffer from "a wound which necessitates treatment by a medical officer and which is received in action with an enemy of the United States."

FISH

The mackerel is the most nutritious of all fish. After that the herring. So claims a diet expert. Perhaps he is right. However, when I eat fish I am still going to stick to mountain trout, Boston scrod and codfish cakes.

HORSES AND WOMEN

Does your secretary suffer from that affliction known as "stenographer's spread?" If so, what is she doing about it? One of the best ways for a woman to do away with spreading hips and to decrease her waist line is to take up bowling. Participation in that sport can really streamline a too generously proportioned female.

(Copyright, 1957, King Features Syndicate, Inc.)

You're Telling Me!

By William Ritt

Glaciers move southward at the rate of an inch a year. That sort of item just naturally gives us a creepy feeling!

Whatever became of that class in the study of humor, which was established by a western school some years back? The man at the next desk thinks it probably was just laughed out of existence.

"Writer Leads Hunger Strike" headline. As a former would-be author we're pretty sure he must have had previous experience.

A seven-foot high pile of smashed eggs, resulting when a truck-load of cackleberries overturned on a New Jersey road, caught fire after the crack-up. The result must have been the world's record omelet.

Allegany, Beall And Valley Cop WMI League Openers

Beall Beats Bruce, 59-53, For 7th Win

AHS Tops Indians, 85-61; Valley Wins At Fort Hill, 60-48

Allegany High School's defending champions whipped the Mt. Savage Indians, 85-61, at Campobello; Valley High School's Black Knights downed Fort Hill, 60-48, on the latter's court, and Beall High School, Mountaineers kept their season record unblemished by trimming the Bruce High Bulldogs at Frostburg, 59-53, as the Western Maryland Interscholastic Basketball League launched its 37th annual campaign last night.

Paced by Kenny Johnson who dumped in 13 field goals and scored a total of 28 points, Allegany piled up a 33-18 lead on Mt. Savage in the first half and went on to register its sixth win in seven starts this season.

Carl Brown took runner-up honors in scoring for Coach Gene Shaw's Campers while Jack Cook contributed 13 markers. George Bishields and Jim Henckel paced the Indians with 20 and 16 points.

Young Sparks Valley

Valley High School, Maryland's Class "B" champions of 1955-56, got off to a good start by whipping the Sentinels who suffered their fifth setback in six outings.

Ronald Young was the "big gun" for Coach John Meyers' Black Knights with nine field goals and 23 points. Valley outscored Fort Hill 20 to 14 in field goals and meshed 20 of 27 free throws.

Thurl Roy and Jimmy Stinson collected 28 of Fort Hill's 48 points.

Beall Wins Seventh

Beall High School made it seven wins in a row by turning back Bruce High School in the Mountain City.

Joe Metz banged in 19 points to lead Coach Ebbie Finzel's quint. Jackie Parker garnered 16 tallies and Bill Groves contributed 10.

The Mountaineers led at the quarters, 18-13, 34-29 and 47-37.

With the exception of when the score was knotted at 12-12 Beall held the lead throughout the contest.

Donnie Wilkinson was Bruce's high scorer with 20 points, including a 10-12 performance at the free throw line.

WMI League Box Scores

AT CAMPOBELLO

Allegany	G	F	PF	T
Johnson, f	13	2-2	4	28
Brown, f	6	4-6	4	16
Lease, c	3	2-3	2	8
Deremer, g	2	2-2	5	6
Bruce, g	3	2-3	2	8
Davis, f	1	0-2	1	2
Phillips, g	1	0-0	2	2
Diehl, f	1	0-2	2	2
Cook, g	3	7-8	5	13
TOTALS	33	19-28	27	85

Non-scoring sub — Shook.

Mt. Savage	G	F	PF	T
Bishields, f	7	6-15	5	20
Hott, f	4	4-8	1	12
Harden, c	5	3-9	5	13
Henckel, g	7	2-6	4	16
Fleegle, g	0	0-0	1	0
Lowery D., f	0	0-0	2	0
Church, g	0	0-1	0	0
TOTALS	23	15-39	17	61

Score by periods:

ALLEGANY	16	33	55	85
MT. SAVAGE	10	18	33	61

Officials — Baker, Arnone.

AT FROSTBURG

Beall	G	F	PF	T
Metz, f	8	3-8	4	19
Llewellyn, f	4	0-4	5	8
Waites, c	0	2-2	5	2
Parker, g	6	4-6	4	16
Groves, g	4	2-3	4	10
Ball, f	0	4-4	0	4
Jones, g	0	0-0	0	0
TOTALS	22	15-27	22	59

Bruce	G	F	PF	T
Morris, f	2	5-7	3	9
Carder, f	2	1-2	5	5
Burke, c	3	1-2	4	7
Beard, g	2	0-2	1	4
Wilkinson, g	5	10-12	2	20
Riggins, f	3	2-3	3	8
TOTALS	17	19-28	18	53

Score by periods:

BEALL	18	34	47	59
BRUCE	13	29	37	53

Officials — V. Roby & Wagner.

AT FORT HILL

Valley	Att	G	F	PF	T
Young, f	23	9	5-7	3	23
Cook, f	7	1	2-3	5	4
Green, c	9	4	3-4	5	11
Dye, g	1	0	0-0	0	0
Lauder, g	11	3	8-11	4	14
Hobel, f	11	3	2-2	1	8
Llewellyn, g	0	0	0-0	1	0
TOTALS	62	20	20-27	19	60

Fort Hill	Att	G	F	PF	T
Metz, f	10	2	3-7	1	7
Fogtman, f	10	3	1-4	2	7
Wolford, c	3	0	0-0	4	0
Stinson, g	20	5	3-6	3	13
Roy, g	12	3	9-9	4	15
Rice, f	9	1	2-2	1	4
Schriver, g	1	0	0-0	0	0
Wormack, c	1	0	2-5	0	2
TOTALS	66	14	20-33	15	48

Score by periods:

VALLEY	10	23	41	60
FORT HILL	14	29	39	48

Officials — Burner & Patterson.

Plum Will Play For Cleveland

CLEVELAND, Jan. 4 (AP)—Milt Plum, quarterback from Penn State who will play for the North in the Senior Bowl tomorrow, has been signed by the Cleveland Browns, the club announced today.

Coach Paul Brown, in Mobile, Ala. to coach the South, signed Plum, who was Cleveland's No. 2 choice in the National Football League draft last November.

Al Espinosa Dies

SAN FRANCISCO, Jan. 4 (AP) — Al Espinosa, former top-flight tournament golfer, died today after a long illness.

Espinosa was 64. In 1928 he was runnerup to Leo Diegel in the professional Golfer Assn. championships and in 1929 was runnerup to Bobby Jones in the National Open.

SAYS 'HEY, HEY' TO 35 G's

ALTHOUGH he slipped from his 1955 season's marks, Willie Mays the Giants' outfield star, signs his 1957 contract for a reported $35,000, same salary he received last year. Willie (left) presents Giants' owner Horace Stoneham a baseball-enclosed watch after the signing in New York. *(International)*

South Made Touchdown Favorite Over North

Senior Bowl Grid Game Is Scheduled Today At Mobile

MOBILE, Ala., Jan. 4 (AP)—The South stars were established tonight as a touchdown favorite over the North in tomorrow's Senior Bowl game.

Oddsmakers accorded the favorite's role to the Rebels on the basis of a power-laden backfield headed by Texas Christian quarterback Charley Curtis and a hefty defensive line anchored by All America guard Bill Glass of Baylor.

Disagree Over Choice

There was considerable disagreement over the choice, however.

Railbirds who watched the North practice sessions were impressed with the accurate passing of Purdue quarterback Len Dawson and the running of Colorado fullback John (The Beast) Bayuk.

Dawson led the Big Ten in passing and total offense the past three seasons.

The forecast was for cloudy and windy weather with the possibility of a few showers around game time. This was expected to hold the crowd under the forecast 36,000 capacity.

Brad Bomba, Indiana end, was chosen captain of the North offensive platoon, and Milt Plum, Penn State quarterback, will head the Yankee defensive squad.

Curtis will be offensive captain for the South and Glass the defensive captain.

50 Players Available

Of the 50 players scheduled for action, 43 saw duty in New Year's Day bowls or all-star games and many won top honors in those games.

The two squads are a standoff on size. North linemen averaged 191. South linemen averaged out at 219 and the backs at 192.

The players turn pro in the game, the winners receiving $500 each and the losers $400.

The game will be broadcast over a Mutual network. It will not be televised. Kickoff is 1:30 p.m., CST.

North starters on offense include tackle Bill Underdonk of West Virginia.

Tiger Offer Fails To Please Kaline

DETROIT, Jan. 4 (AP)—The Detroit Tigers and their star, young rightfielder, Al Kaline, are "far from agreement" on a 1957 contract.

This was revealed today by General Manager Spike Briggs, who said: "Al thinks he's as good as Mickey Mantle and wants more money than Mantle."

"I don't agree with him," Briggs added, "and he isn't going to get it."

Briggs said Kaline was offered a bigger increase for 1957 than he got in 1956, when his salary was more than doubled to a reported $26,000.

A $10,000 increase would put the 22-year-old slugger ahead of shortstop Harvey Kuenn and third baseman Ray Boone, who reportedly are in the $30,000 bracket.

Briggs said:

"After all, his batting average went down last year and he didn't lead the American League in anything.

Allegany, Ridgeley, Ft. Hill JVs Win

Allegany's Junior Varsity trounced Mt. Savage last night 58-38 in the preliminary game. Leasure with 13 and McFarland with 12 points were high men for the winners. Barger paced the losers with 9 points.

In the LaSalle-Ridgeley preliminary game, the little Blackhawks edged the Explorers 35-34. Detrick and Collins each had 8 points for Ridgeley. Imes had 9 tallies for LaSalle.

Fort Hill JV's walloped the Valley High JV's by the score of 74-32 in their game. Robinson and Henry led the Sentinels with 18 points each. High man for the losers was Flipstein.

Basketball SCORES

SCHOLASTIC

Allegany 85, Mt. Savage 61 (WMI)
Valley 60, Fort Hill 48 (WMI)
Beall 59, Bruce 53 (WMI)
LaSalle 44, Ridgeley 39
Berkeley Spgs. 51, Moorefield 50 (PVC)
Franklin 51, Petersburg 47 (PVC)
Elk Garden 76, Southern 63 (PVC)
Mathias 49, Wardensville 47 (PVC)
Romney 64, Keyser 61 (PVC)
Fort Ashby 74, Capon Bridge 42 (PVC)
Mountaineer 82, Harman 71
Circleville 62, Monterey, Va. 45
Northern 36, Bayard 35
Paw Paw 57, Hyndman 54
Warfordsburg 67, Oldtown 45
Aurora 77, Sanders 53

COLLEGIATE

Maryland 59, Clemson 52

NBA

Syracuse 116, Boston 106
Philadelphia 96, St. Louis 92

Elks Defeat Southern 76-63

Elk Garden Wins 2nd PVC Contest

ELK GARDEN, W. Va., Jan. 4 — Coach Paul Kalbaugh's Elk Garden Elks scored their third victory in the last four games by turning back Southern High of Oakland, 76-63, here tonight in a Potomac Valley Conference game.

The win was the second straight for the Elks in the conference and gave them a 3-4 overall mark. Southern dropped its sixth decision in seven starts

John Hershberger and Tom Milavec scored 16 and 19 points for Elk Garden while Shaffer had 24 for the losers.

In the preliminary contest, Southern's Jayvees defeated the Elk Garden junior varsity, 50-18

The lineups:

Southern	G	F	T
Shaffer, f	8	8-12	24
Shiffey, f	3	2-6	8
Roth, c	0	2-2	2
Kight, g	5	0-2	10
G. Bittinger, g	2	3-5	7
Murphy, f	1	3-6	5
Beckman, g	2	0-0	4
Colaw, f	1	1-3	3
Totals	22	19-36	63

Elk Garden	G	F	T
D. Murphy, f	8	0-0	16
Evans, f	3	1-3	7
J. Hershberger, c	5	6-8	16
Milavec, g	5	9-17	19
Wilson, g	7	2-2	16
Bray, f	1	0-0	2
Totals	29	18-30	76

Non-Scoring Subs: Stemple, Tasker, M. Hershberger, Hinkle, Smith.

Score by periods:

Southern	10	23	47	63
Elk Garden	21	36	63	76

Officials—Clark & Cessare

Northern Edges Bayard, 36-35

ACCIDENT, Jan. 4—The Huskies of Northern High School in a thriller here tonight handed Bayard High their sixth loss of the year as they won in the final minute by the score of 36-35.

Tom Schroyer of Northern tied the game late in the game but Miller, a sub, put Bayard ahead 35-34. Schroyer then sank his only basket of the game to win for the Huskies. He was high for Northern with 6 tallies.

Bill Kuhn was high man for the losers with 18 points.

Northern	G	F	T
Humberson, f	0	0-0	0
Robinson, f	2	0-0	4
Spear, c	1	2-3	4
Glass, g	1	0-1	2
Schroyer, g	1	4-7	6
Mickey	2	0-2	4
C. Humberson	1	3-5	5
Hetrick	2	1-2	5
McKenzie	1	2-5	4
Fike	1	0-2	2
Totals	12	12-27	36

Bayard	G	F	T
Kopfle, f	1	2-3	4
Layman, f	0	0-2	0
R. Kuhn, c	6	6-9	18
Kitzmiller, g	0	0-0	0
M. Kuhn, g	1	2-6	4
Miller	2	3-6	7
Moreland	1	0-0	2
Totals	11	13-26	35

Non-Scoring Sub: Rippey.

Score by periods:

Northern	10	19	28	36
Bayard	10	16	25	35

Officials—Wolfe & Olgebay

K. Of C. Team Scores

The Cumberland K. of C. scored a 2-1 win over the Woodmen of the World last night in the Allegany County Men's Shuffleboard League. Kilroy had high score of 27 for the Caseys and Strieby led led the Woodmen with 23 tallies.

Explorers Beat Ridgeley, 44-39

LaSalle Bags Fifth, Earnest Is Injured

LaSalle High School's Explorers racked up their fifth win of the season last night, beating Ridgeley High's Blackhawks on SS. Peter and Paul court by the score of 44-39.

Ridgeley took an 11-6 lead in the opening period but trailed at halftime, 24-18, and the close of the third quarter, 35-25.

Charles Imes, of LaSalle, and Willard Abe, of Ridgeley, tied for high point honors with 12 markers each.

LaSalle held a 17-14 edge in field goals but were outpointed at the foul line, 11 to 10.

George Earnest, Ridgeley guard, was injured in a scrimmage at the final whistle, and was removed to a hospital for observation.

Lineups:

LaSalle	Att	G	F	PF	T
Ternent, f	9	1	0-0	1	2
Imes, f	16	5	2-4	4	12
Winfield, c	7	2	3-4	4	7
Baker, g	5	1	0-0	3	2
Parsons, g	14	3	2-3	2	8
Howell, f	5	2	1-2	1	5
Cumiskey, f	1	1	0-0	0	2
Garlitz, g	8	2	2-4	3	6
Totals	65	17	10-17	18	44

onScoring Subs: Winner, Small.

Ridgeley	Att	G	F	PF	T
Giovanelli, f	5	2	1-1	4	5
Abe, f	12	5	2-4	2	12
Scott, c	17	1	4-8	1	6
Earnest, g	7	0	2-10	1	2
Teter, g	11	1	0-1	0	2
Collins, f	1	0	0-0	0	0
Brant, c	6	3	0-0	2	6
Spangler, g	5	2	2-3	0	6
Totals	64	14	11-27	10	39

Non-Scoring Sub: Detrick.

Score by periods:

LaSalle	6	24	35	44
Ridgeley	11	18	25	39

Officials—J. Roby & Diamond

Four Post 68's At Los Angeles

16 Of 154 Golfers Beat Par In Open

LOS ANGELES, Jan. 4 (AP) — Four longshot professionals dominated the first round of the $35,000 Los Angeles Open Golf Tournament today as darkness stranded five threesomes on the Rancho Golf Club course.

Tied at 68 were veteran Marty Furgol and three younger players, Billy Casper Jr., of Chula Vista, Calif., Bob Thomas of Chicago and Doug Higgins of Midland, Tex. Such threats as Tommy Bolt and Gene Littler were among those who will have to finish their round in the morning.

In initial tour of the 7,131-yard course was played under unhappy weather conditions. The recent sunny season ended and the day turned cloudy and cold with a few drops of rain.

Tied at 69, two under par for Rancho's 36-35-71, were five players, headed by Jack Burke Jr., the 1956 Masters and PGA champion, and formidable Doug Ford.

With these two tournament veterans were Paul O'Leary of Bismarck, N.D., Gardner Dickinson of Panama City Beach, Fla., and the leading amateur, youthful Ted Gleichmann of Ventura, Calif.

Out of a starting field of 154, only 16 shot under par.

Lloyd Mangrum, who fired a pace setting 66 and went on to win the tournament last year, settled for a 74 today.

The seven who tied at 70 to round out the par breakers were Cary Middlecoff, the National Open champion, Jay Hebert of Sanford, Fla., Stan Kertes of Chicago, Al Besselink of Grossinger, N.Y., Ed Griffiths of Youngstown, Ohio, and Charles Rotar of San Bernardino, Calif., and Smiley Quick of Los Angeles.

Mathias High Hands Wardensville 6th Loss

WARDENSVILLE, W. Va., Jan. 4—In a PVC contest here tonight Mathias High School fought off a last quarter rally to edge Wardensville High by the score of 49-47 to hand the Warriors their sixth setback in a row without a victory.

The victors, led by Frank Dispanet with 18 counters, overcame a first quarter lead to go on to win. Virgil Wilkins added 11 points. Mathias' record now stands at 5-5.

High man for Wardensville was Dave Orndorff, who led all the scorers with 19 markers. Harold Kotz had 10 points.

Mathias	G	F	T
Shipe, f	2	0-0	4
Riddle, f	3	1-4	7
V. Wilkins, c	3	5-8	11
Dispanet, g	5	8-8	18
Emswiller, g	2	5-9	9
Totals	15	19-29	49

Non-Scoring Sub: D. Wilkins.

Wardensville	G	F	T
Kotz, f	4	2-6	10
B. Orndorff, f	1	2-7	4
D. Orndorff, c	7	5-8	19
Miller, g	0	4-4	4
Heishman, g	3	2-4	8
Brooks	0	0-2	0
Fridley	1	0-0	2
Totals	16	15-31	47

Non-Scoring Sub: B. Orndorff.

Score by periods:

Mathias	16	31	38	49
Wardensville	17	25	37	47

Officials—Seldom & Pope

Valley To Reserve Seats For Contest

LONACONING — Reserved seats will be available for the Mt. Savage boys basketball game at Valley on Tuesday, January 8.

Contact the Valley High school office for reserved seats for the basketball game.

Pat Is Honored

FOR the second successive Olympics a double winner in diving, Pat McCormick of Long Beach, Calif., has been honored as the nation's No. 1 amateur athlete by being picked as winner of the Sullivan award. Pat is shown with her husband and son Timothy. *(International)*

Blue Angels Defeat Luke Five, 109-73

Avenge Only Loss, Clevenger Gets 32

WESTERNPORT, Jan. 4 — Victory Post's Blue Angels avenged the only loss on their record this season by whipping the Luke Papermakers tonight at Bruce High School by the score of 109-73.

The Angels racked up 43 field goals and meshed 23 of 33 foul shots to chalk up their fourth win in five outings. Jim Clevenger connected for 32 points on 12 field goals and 8-11 fouls while Bobby Niland banged in 24 points, Alex Ambrose 23 and Don Moran 16.

Mike Nofsinger was top scorer for the Papermakers with 28 points on 10 baskets and 8-16 fouls. Jim Cave garnered 18 points and Dave Marple 12.

The Blue Angels will play the McCoole Vets Monday at 7:30 p. m. at Bruce High School. Lineups:

Blue Angels	G	F	T
Clevenger, f	12	8-11	32
Ambrose, f	10	3-6	23
Moran, c	5	6-10	16
Salesky, g	3	2-2	8
Thompson, g	3	0-0	6
McKenzie, f	0	0-0	0
B. Niland, g	10	4-4	24
Totals	43	23-33	109

Luke	G	F	T
J. Cave, f	8	2-2	18
Nofsinger, f	10	8-16	28
Marple, c	5	2-2	12
Bush, g	3	0-0	6
V. Cueva, g	1	0-0	2
P. Cueva, f	0	0-0	0
Complesi, g	1	1-1	3
Cangianelli, g	2	0-2	4
Mazzone, f	0	0-0	0
Totals	30	13-23	73

Score by periods:

Blue Angels	21	39	74	109
Luke	15	31	44	73

Officials—A. Diaz & G. Dawson

Circleville Tops Monterey, 62-45

CIRCLEVILLE, W. Va., Jan. 4—Circleville High School's Indians made a sweep of its series with Monterey High School by downing the Virginians here tonight by the score of 62-45.

The victory was the third against four losses for Coach Guy Propst's cagers.

Teter and Barkley sparked the winners with 17 and 14 points while Woods and Hannah led the visitors with 14 and 10 markers.

Lineups:

Circleville	G	F	T
Wimer, f	2	0-0	4
Teter, f	6	5-7	17
Barkley, c	6	2-7	14
J Harper, g	2	2-6	6
K. Harper, g	0	0-0	0
Hedrick, f	3	1-3	7
Bland, g	1	0-0	2
Dove, g	5	0-2	10
Nelson, f	1	0-0	2
Totals	26	10-25	62

Non-Scoring Subs: Warner, Casto.

Monterey	G	F	T
Hannah, f	4	2-3	10
Gutshall, f	3	2-5	8
Williams, c	3	0-4	6
Wode, g	0	0-0	0
Woods, g	4	6-7	14
Mills, f	2	3-5	7
Totals	16	13-24	45

Non-Scoring Subs: Wilson, Perry, Zastnut.

Score by periods:

Circleville	14	33	47	62
Monterey	8	25	31	45

Official—Bosley

Sanders High Loses To Aurora, 77-53

AURORA, W. Va., Jan. 4 — Sanders High School of Moorefield was handed its fifth setback here tonight as Aurora High trounced them by the score of 77-53.

Bud Winters, Aurora's center, paced the team with nine goals for 18 points. Wilt added 15 and Myers had 10 points.

Ken Cole of Sanders led all scorers with 25 markers on 7 baskets and 11 foul shots.

Aurora	G	F	T
Sisler, f	2	1-3	5
Snyder, f	1	1-2	3
Winters, c	9	0-0	18
Parsons, g	1	0-0	2
Myers, g	4	2-2	10
Wilt	7	1-6	15
Buckey	1	1-1	3
Stemple	5	0-0	10
Ayers	4	3-7	11
Totals	34	9-23	77

Sanders	G	F	T
E. Cole, f	3	1-3	7
Hilliard, f	4	2-4	10
K. Cole, c	7	11-15	25
Sterns, g	3	3-4	9
Sterns, g	1	0-4	2
Totals	18	17-30	53

Score by periods:

Aurora	17	37	53	77
Sanders	10	26	39	53

Officials—Halterman & Halterman

Romney Quint Jolts Keyser In 64-61 Tilt

Hannas Racks Up 29 Points For Victors

KEYSER, W. Va., Jan. 4 — The Romney High School Pioneers pulled an upset here tonight as they won over favored Keyser High School 64-61 in a PVC encounter.

The Pioneers led all the way except for two deadlocks at 8-8 and 49-49 just after the final period started .

Sparked by the fine shooting of Jerry Hannas, who hit for 10 field goals and 9-17 at the foul lane, the victors won their game against two defeats. Center Bill Maphis chipped in with 19 points

Big guns for the Golden Tornado were Stewart Cuppett and John Purdy each with 14 tallies. Ronnie Smith had 13 and Sandy Spotts 11 to account for 52 points of Keyser's total.

Romney won the game from the foul line as they were out scored from the field 26-25. Keyser, however, had a poor night at the foul line and was able to hit on only 9-21 foul attempts. Lineups:

Romney	G	F	T
J. Hannas, f	10	9-17	29
Heavner, f	2	2-4	6
Maphis, c	8	3-3	19
Wilson, g	1	0-0	2
Hott, g	4	0-0	8
Totals	25	14-24	64

Non-Scoring Sub: D. Hannas.

Keyser	G	F	T
Maine, f	3	1-4	7
Spotts, f	5	1-4	11
Cuppett, c	7	0-3	14
Purdy, g	5	4-5	14
Smith, g	5	3-5	13
Hollingsworth, c	1	0-0	2
Totals	26	9-21	61

Score by periods:

Romney	19	35	49	64
Keyser	14	30	47	61

Officials—Fahey & Fox

Franklin Tops Vikings, 51-47

Joe Rhudy's Goal Beats Petersburg

FRANKLIN, W. Va., Jan 4—Field goals in the final minute of play broke a 47-47 deadlock and gave the Franklin High Panthers a 51-47 decision over the Petersburg Vikings here tonight in a Potomac Valley Conference tilt.

The lead see-sawed back and forth and Petersburg took a two-point lead at halftime and held the edge at the close of the third period. But Franklin knotted the count at 47-all with 1:10 to play setting the stage for the winning goals.

The triumph was the third in a row in the PVC for Franklin and gave Coach Gus Smith's quintet an overall 5-2 mark. The Vikings have a 4-2 record.

Gene Kiser and Rhudy scored 17 and 19 points respectively for Franklin. Bob Harman's 17 tallies was high for the losers. The Franklin Jayvees won the preliminary, 31-17. The lineups:

Petersburg	G	F	T
Van Meter, f	5	0-0	10
Peck, f	1	2-2	4
Harman, c	5	7-11	17
Huffman, g	5	1-2	11
Harper, g	0	0-1	0
Keplinger, f	0	1-1	1
Frye, g	2	0-0	4
Totals	18	11-17	47

Franklin	G	F	T
Glover, f	3	0-0	6
Dahmer, f	2	1-2	5
Kiser, c	7	3-4	17
Simon, g	2	0-0	4
Rhudy, g	8	3-3	19
Totals	22	7-9	51

Non-Scoring Subs: Keister, Murphy, Rexrode.

Score by periods:

Petersburg	11	27	37	47
Franklin	17	25	35	51

Officials—Dixon & Schoonover

Warfordsburg Wins At Oldtown, 67-45

OLDTOWN, Md., Jan. 4—Oldtown High School went down to defeat at the hands of Warfordsburg (Pa.) High School here tonight by the score of 67-45.

The visitors jumped off to a 19-8 lead in the first quarter and stayed on top throughout.

D. Wall led the Warfordsburg scoring with 16 points while Davis paced Oldtown with 19.

Warfordsburg's Jayvees trimmed Oldtown in the preliminary game, 54-20. Lineups:

Warfordsburg	G	F	T
D. Wall, f	7	2-2	16
Covalt, f	4	2-6	10
Palmer, c	6	1-4	13
Spader, g	2	3-4	7
Barnhart, g	0	0-1	0
Hess, f	0	2-4	2
Howdershot, f	1	0-0	2
Smith, f	0	1-2	1
Golden, g	0	0-2	0
Palmer, f	1	0-0	2
Booth, g	2	0-0	4
Garland, f	4	2-4	10
Totals	27	13-29	67

Oldtown	G	F	T
Deffinbaugh, f	1	4-6	6
Livengood, f	3	0-2	6
Nethers, c	0	2-5	2
Turner, g	2	1-2	5
Davis, g	5	9-13	19
Horworth, f	1	0-0	2
Lewis, g	0	3-4	3
Ankeney, f	1	0-1	2
Duckworth, c	0	0-0	0
Miller, g	0	0-0	0
Totals	13	19-33	45

Score by periods:

WARFORDSBURG	19	36	58	67
OLDTOWN	8	21	31	45

Officials—Elliott and Snyder.

Shaw Recovering

BALTIMORE, Jan. 4 (AP) —Baltimore Colts physicians described as successful today an operation on quarterback George Shaw for the removal of a damaged knee cartilage.

He was injured Oct. 21, recovered sufficiently to start last Dec 23 against Washington and was reinjured in that game.

SKIING CONDITIONS

BY WESTERN MARYLAND SKI CLUB

(As of 7 p. m., January 4th)

Marsh Mountain, Deep Creek Lake, Md.:

12 inches minimum of packed base. Drift area 20 to 100 feet wide. Skiing conditions fair to good. Temperature 34. Forecast: freezing rain or snow. All tows operating.

Cabin Mountain, Davis, W. Va.

Variable depths of drift snow. Skiing good. All tows operating. Weather forecast: Freezing rain or snow.

Weis Knob, Davis, W. Va.

Variable depths of drift snow. Skiing good. All tows operating. Weather forecast: Snow or freezing rain.

Seven Springs, Somerset, Pa.:

Four inches of base. Two inches power snow. Skiing fair. Temperature 26 degrees. Weather forecast: Cold with possibly snow. All tows operating.

Laurel Mountain, Ligonier, Pa.

Two to 10 inches of packed base. Skiing fair. Temperature 28 degrees and overcast. Weather forecast: Continued cold, possible snow. Machine made snow on beginners and intermediate slopes. All lifts and tows operating.

Paw Paw High Spills Hornets

Pirates Post 57-54 Win Over Hyndman

PAW PAW, W. Va., Jan 4 — Coach Sid Roach's Paw Paw High Pirates moved into the .500 circle tonight with a 5-5 record by upsetting the Hyndman (Pa.) High School Pirates by the score of 57-54.

Edmondson, Sharp, Hamilton and Largent accounted for all but three of the Buccos' points. Shaffer and Ringler slammed in 31 tallies for the Pennsylvanians who led at the quarter, 14-13, and at the half, 25-22, but trailed at the close of the third period, 41-0.

Paw Paw High's Jayvees defeated Hyndman's junior varsity in an overtime thriller by the score of 37-35 after the regulation game had ended in a 35-35 deadlock. Lineups:

Paw Paw	G	F	T
Largent, f	3	5-7	11
Hamilton, f	5	3-4	13
Edmondson, c	7	2-3	16
Sharp, g	2	10-12	14
Householder, g	0	3-4	3
Totals	17	23-30	57

Hyndman	G	F	T
Ringler, f	5	5-8	15
Twigg, f	3	0-2	6
Shaffer, c	6	4-5	16
Jordan, g	2	3-5	7
Thompson, g	3	2-4	8
Kirchner, f	1	0-0	2
Totals	20	14-24	54

Score by periods:

Paw Paw	13	22	41	57
Hyndman	14	25	40	54

Officials — Angelletta & Herboldshimer

Ft. Ashby Eagles Trim Capon Bridge

FT. ASHBY, W. Va., Jan. 4—Ft. Ashby High School won their sixth game of the season, and their fourth PVC contest as they walloped Capon Bridge High School here tonight. The score was 74-42.

Center Jerry Lease of the Eagles accounted for 24 points as he dumped in nine goals and was 6-15 at the foul line. Eddie Linn also had a good night as he rang up 19 tallies.

Capon Bridge, whose record now stands at 4-3, was paced by Dick Sirbaugh with 13 markers. Capon Bridge JV's won over Ft. Ashby, 37-31 in the preliminary.

Fort Ashby	G	F	T
Barnes, f	5	3-6	13
Isner, f	2	0-0	4
Lease, c	9	6-15	24
Linn, g	9	1-2	19
Pyles, g	3	0-0	6
Long	1	0-0	2
Hockaday	0	0-0	0
Fisher	1	2-2	4
Hershberger	0	2-2	2
Totals	30	14-27	74

Capon Bridge	G	F	T
McCauley, f	1	6-9	8
Sirbaugh, f	4	5-8	13
Thord, c	4	0-3	8
Cunningham, g	0	0-0	0
Louett, g	2	3-4	7
Whitacre	3	0-1	6
Totals	14	14-25	42

Score by periods:

Fort Ashby	13	31	48	74
Capon Bridge	8	12	35	42

Officials—Travis & Stanislawczyk

Martinez Beats Ike Chestnut

WASHINGTON, Jan. 4 (AP) — Isidro Martinez, a prancing Panamanian, made a sparkling debut to U. S. Boxing tonight, thoroughly befuddling ranking featherweight Ike Chestnut to win a unanimous 10-round decision before an applauding crowd at Capitol Arena. Martinez weighed 12[illegible], two pounds less than Chestnut.

Owl Shufflers Win

The Owls won two out of three games from the Woodmen of the World last night in the Allegany County Ladies' Shuffleboard League. Emma Boyer led the winners with 19 points while Willard Auvil headed the W. O. W. with 24.

Berkeley Cops Sixth Straight

Indians Win 51-50 Over Moorefield

BERKELEY SPRINGS, Jan. 4—Undefeated Berkeley Springs High School rolled to its sixth victory tonight, downing the Moorefield High Yellowjackets in a P.V.C. battle by the score of 51-50. It was the third straight conference win for Coach Jerry Calhoun's Indians and tied them with Franklin and Piedmont for the runner-up spot.

Berkeley held the lead throughout with the exception of the third period when the Jackets held a one-point edge. Smith's goal on a mid-court shot sent the Tribe ahead to stay and made the count 42-40 as the third quarter ended.

McCumbee and Smith with 16 and 14 markers led the scorers of the winning team. Jim Vetter, of Moorefield, however, was the game's top point-maker with a total of 24. The lineups:

Berkeley	G	F	T
McCumbee, f	8	0-2	16
Burkhart, f	2	0-0	4
Lerner, c	4	2-3	10
Smith, g	6	2-3	14
Widmeyer, g	3	0-2	6
Braithwaite, g	0	1-2	1
Penwell, f	0	0-0	0
Totals	23	5-12	51

Moorefield	G	F	T
Sherman, f	4	0-0	8
Ritchie, f	1	2-2	4
Peters, c	6	2-8	14
Paugh, g	0	0-0	0
Vetter, g	8	8-9	24
Thorne, g	0	0-0	0
Simmons, f	0	0-0	0
Bean, g	0	0-0	0
Totals	19	12-19	50

Score by periods:

Berkeley	17	32	42	51
Moorefield	16	30	40	50

Officials—Oates & Levi

Meyer Scores 41 As Mountaineer Hi Trims Harman 82-71

THOMAS, W. Va., Jan. 4—Herman "Buddy" Meyer, high scoring center for the Mountaineer High quintet, poured 41 points through the hoops as he led his mates to their fourth straight win over Harman on the latter's court tonight. The score was 82 to 71.

In chalking up their fifth victory in six games the charges of Coach Ed Supak hit for 38 goals with Meyer collecting 20 of them. Danny Hanlin added 24 markers for the victors.

Harman's top point-getter was George Cooper with 23 tallies. The lineups:

Mountaineer	G	F	T
Sines, f	2	0-0	4
Burger, f	3	0-1	6
Meyer, c	20	1-3	41
Quattro, g	3	0-3	6
Hanline, g	10	4-4	24
Hall, f	0	1-2	1
Totals	38	6-13	82

Harman	G	F	T
G. Cooper, f	10	3-5	23
Wolford, f	5	2-5	12
L. Smith, c	9	0-1	18
Pennington, g	0	3-4	3
White, g	1	4-6	6
J. Smith, f	2	5-8	9
Totals	27	17-29	71

Score by periods:

Mountaineer	14	26	20	22	—82
Harman	23	12	18	18	—71

Officials—Rice & Gardner

Plans Shooting Match

The Oldtown Sportsmen Club will hold a shooting match Sunday at noon at the club. Turkeys will be awarded as prizes.

V8 Chrysler Engines and Transmissions REBUILT
SPECIALISTS ON—
CHRYSLER - DESOTO
DODGE - PLYMOUTH
PHONE PA 4-0818
FOR DETAILS
JIM KERR'S
IGNITION AND BRAKE SERVICE

SLACKS
2 pair $9.95
o.p.o. CLOTHES
29 Balto. at Mech.

IT'S THE
SPORTS SHOPPE
ALL THE WAY
IN HOBBY AND
SPORTING GOODS
55 N. Centre St.
PA 2-5490

JOE THE MOTORISTS' FRIEND, Inc
173 Baltimore Street
for
AUTO ACCESSORIES
SEAT COVERS
MOTOR OIL
TIRES
at LOWEST PRICES

Fort Hill Girls Extend Win String To 30 Games

Valley High Drops 56-25 Verdict Here

Guards Stand Out; White, Joyce And Redinger Get 44

A stellar defensive performance by Eleanor Leatherman, Lucille Aaron and Mary Lee Callis, who limited Valley High's regular forwards to four field goals, coupled with the sharpshooting of Joyce White, Barbara Joyce and Wilma Redinger enabled Fort Hill High School's sextet to defeat the Lonaconing girls yesterday on the Fort Hill court by the score of 56-25.

The triumph was the third of the season for Coach Henrietta Snyder's aggregation and extended their string of wins to 30 since the Hilltoppers suffered their last setback in 1954.

White and Joyce slammed in eight goals each while Redinger scored five times from the field. Joyce garnered 18 points, White 16 and Redinger 10. The trio accounted for 44 points.

A. Kirkwood, substitute forward, collected four of Valley High's 11 field goals.

Fort Hill took a 15-6 lead at the quarter and never was headed. The score was 32-11 at intermission and 42-13 at the close of the third period. Lineups:

Pos.	Fort Hill (56)	Valley (25)
F.	Belt	Steele
F.	Porter	Ritchie
F.	White	Timney
G.	E. Leatherman	McPartland
G.	Aaron	S. Miller
G.	Callis	Tharp

Score by periods:

Fort Hill	15	32	42	56
Valley	6	11	13	25

Field goals: Fort Hill—Belt 3, Porter 1, White 8, Joyce 8, Redinger 5, Fuller 1. Valley—Steele 2, Ritchie 2, Warnick 2, Nicol 1, A. Kirkwood 4.

Foul goals: Fort Hill—Belt 2-3, White 0-1, Joyce 2-5, Redinger 0-2. Valley—Steele 1-2, Ritchie 1-2, Warnick 1-1, A. Kirkwood 0-1.

Substitutes: Fort Hill—Joyce, Jankey, Redinger, Fuller, Bean, B. Leatherman, Harris, Craze. Valley—Warnick, J. Miller, Deniker, Nicol, A. Kirkwood, Preston, Foutz, M. L. Duckworth.

Officials—Rice and Eckard.

Tinsley Gets 31 Points In Bruce Victory

St. Mary's Girls Defeated 57-23

WESTERNPORT, Jan. 4 — Coach Betty Ann Hanna's Bruce High School sextet notched its first victory of the season today, defeating St. Mary's High School of Cumberland by the score of 57-23.

The game was highlighted by the shooting of Florence Tinsley who collected 31 points on 14 field goals and three foul goals. Janet Andrews accounted for 13 points for St. Mary's, scoring six field goals and 1-4 fouls.

Bruce held the long end of a 31-11 score at halftime.

The victory was the first for Bruce in four outings. Lineups:

Pos.	Bruce (57)	St. Mary's (23)
F.	Callis	Weaver
F.	Fazenbaker	Brehm
F.	Tinsley	Andrews
G.	Cave	McCusker
G.	Harris	Pisaneschi
G.	Simandira	Moore

Score by periods:

Bruce	16	31	47	57
St. Mary's	6	11	22	23

Field goals: Bruce—Callis 4, Fazenbaker 5, Tinsley 14, Burke 1, Creasy 1. St. Mary's—Brehm 1, Andrews 6, Sneathen 2.

Foul goals: Bruce—Callis 2-3, Fazenbaker 2-5, Tinsley 3-8. St. Mary's—Weaver 2-3, Brehm 0-3, Andrews 1-4, McCusher 1-1, Sneathen 1-2.

Substitutes: Bruce—Burke, Vanorsdale, Creasy, Farris, Raines, McKenzie, Kelly. St. Mary's—Barrett, Sneathen, Cline, King, McDade, Lueck.

Officials—Patterson and Footen.

Sunday School Games Scheduled For Today

AMERICAN DIVISION

At Allegany High School:

12:00—First Methodist vs. Calvary Methodist

12:55—Melvin Methodist vs. South Cumberland Salvation Army

1:50—Bethany E.U.B. vs. Maccabees

2:45—Grace Baptist vs. Emmanuel Episcopal

3:40—Living Stone vs. Calvary EUB

4:35—LaVale Methodist vs. Trinity Lutheran

5:30—LaVale Baptist vs. First Presbyterian

NATIONAL DIVISION

At Central YMCA:

12:00—St. Mark's Reformed vs. First Baptist

12:55—Centre Street Methodist vs. St. Philip's Episcopal

1:50—Potomac Park vs. Emmanuel Methodist

2:45—Grace Methodist vs. Central Methodist

3:40 Salvation Army Citadel vs. Park Place

4:35—St. Luke's Lutheran vs. McKendree Methodist

5:30—Kingsley Methodist vs. Trinity Methodist

Dodgers Purchase $800,000 Airplane

SAN DIEGO, Calif., Jan. 4 (AP)—The Brooklyn Dodgers baseball club today purchased an $800,000 airplane for transporting its players.

The plane is a Convair two-engine Metropolitan 440 which will carry 44 passengers.

Club President Walter O'Malley said the plane would be used for transporting the Dodgers on their National League trips and the players of three farm clubs in their respective leagues. They are St. Paul of the American Association, Montreal of the International League and Fort Worth of the Texas League.

Wilt, the 7-Foot Stilt, and the Top Cage Team in the Land

Dick Harp Coach

Gene Elstun Forward

John Parker Guard

Wilt Chamberlain Center

Maurice King Guard

Lew Johnson Forward

LED BY WILT CHAMBERLAIN, the 7-foot soph center from Philadelphia, the University of Kansas cage team is rated No. 1 in the nation. The Jayhawks, coached by Dick Harp, former Kansas star, are undefeated and copped the Big Seven tourney in Kansas City during the holidays. The Jayhawks now go into their conference schedule. (International)

Reuben's Spy Ring On Horses Returns Handsome Dividends

MIAMI, Fla. (AP) — An international spy ring of horsemen, assembled by Allie E. Reuben of Hasty House Farm, is responsible for the powerful United Nations racing stable now quartered at Hialeah.

Reuben, Toledo, Ohio realtor and financier, has created a far-flung scouting system — the office of which is in his coat pockets. They bulge with foreign past performance charts, reports and pictures, and this system has led to his purchase of nearly a dozen foreign-bred stars in three years.

With the aid of veterinarians, owners and correspondents—who flash the word on horses of promise, Reuben has obtained such famed runners as Stan (England), best grass horse of 1954; Mister Black (Argentina); Mahan (English-bred who raced for American Ralph B. Strassburger in France), 1956 grass champion; Summer Solstice, Bryn, Innishowen and Martini (all from Ireland); L'Intime (France), and Apple Bay (Australia).

Last August, Reuben acquired Apple Bay, a top sprinter down under. Johnny Adams, Reuben's contract jockey, rode in Australia).

Last August, Reuben acquired Apple Bay, a top sprinter down under. Johnny Adams, Reuben's contract jockey, rode in Australia's International Stakes in December, 1955 and heard rival riders laud the rangy 6-year-old horse.

Latest to join the Hasty House string is Martini, son of an Italian sire and winner of three of five races in Ireland.

Reuben's "foreign policy" has paid off handsomely to the tune of $1,300,000 in the last two years.

Trainer Harry Trotsek with Apple Bay, crack Australian sprinter, now in Training at Hialeah Park, Florida.

Fair Grounds Entries

FIRST POST 2:45 PES

FIRST—$1,700, cl., 4-y up, 1 1/16 m.			
Doctor Heitz	115	Marco Polo	109
Cullerton	115	Reigh's Lass	107
Xippi Pigeon	112	Freshaneasy	104
Black Charger	112	Gray Vamp	104
xNoble Twist	107	Queen Redbird	107
Tetu	110	Rustum	115
xCarlo C	113	Lil's Gadget	110
xArc'dian Blaze	110	Arletod	115
Joe's Jeep	109	Doc M D	112
SECOND—$1,600, cl., 4-y up, 6 f.			
Justa Ray	110	Was Alone	115
Duntreath Miss	113	Rigolade	110
Our Henry	110	Teachers To	115
Days Duke	112	Task Fleet	113
Yea Bama	112	Kalluki	112
Galla Vixen	110	xNevada John	107
Chara	110	Flying Fleet	118
Tasa	111	Suydam	110
Hotel Man	112	Ruffles	107
THIRD—$1,700, cl., 4-y up, 1 1/16 m.			
Most Charming	110	Pink Sands	112
Fraluxe	109	Corpy	109
Shell Diver	112	Drama Dear	107
Ring In	115	Al Laubhan	109
Uncle Todd	121		
FOURTH—$1,800, maid., 2-y, about 5/16 m.			
Anomaly	118	a-Lord Jan	118
a-Big Winner	118	Helequest	118
Brass Rail	118	Mr Stilts	118
Sea Hymn	118	xHung'y Dr'm	113
Quitzie's Star	118	New Year Day	118
a-Grissom and Paddock entry			
FIFTH—$1,800, op. cl., 3-y, 6 f.			
Nissy	106	Dave Johnston	114
xDark Etching	103	Miss Jandon	108
Caballo	114	Fairway L'ssie	111
a-Kathryn Ann	109	a-T'pt's I'mge	112
Ramsey King	114	Mollie Z	106
Thumb Tiger	114		
a-Burkhart entry			
SIXTH—$2,000, cl., 4-y up, 6 f.			
a-Gem Path	108	Come Through	113
Will Be Done	111	a-Queensware	110
Sam Brook	115	Ressa Bob	108
Royal Sabre	109	xMiss Ch'sc'ke	105
By Land	115		
a-Grissom entry			
SEVENTH—$2,500, al., 4-y, 6 f.			
Brookwood	106	Blue Bouquet	112
Network	111	Molly O'R'rke	106
Full Of Bim	111	Vaceil	109
Makes Perfect	114	Steven S	117
EIGHTH—$5,000, The Old Hickory Hand., 4-y up, 1 1/16 m.			
Mr Al L	110	Grover B	118
a-Charlie's Joy	107	Ramrod	115
Mr Bob W	108	a-Conty Bay	113
Tempo	109		
a-Messana and Mastrandrea entry			
NINTH—$1,800, cl. op., 4-y up, 1 1/16 m.			
Irish Sea	115	xBlue Reno	114
Pilot Jet	112	xMiss Nina	104
Tonight	112	Uncharted	115
Pine Top	115	Auriesville	109
Howard County	117		

x—5 lbs. AAC.

The yellow jessamine (or jasmine) is South Carolina's state flower.

Yesterday's Results

FAIR GROUNDS

1—Showman, C. H. James, 26.60, 8.40, 5.; Kaplan Kid, M. Koptyra, 3.40, 2.60; Andy's Oak, J. Contreras, 3.80.

2—Majo, F. Vincent, 15.40, 9.60, 6.40; Angie, F. Lovato, 11.60, 7.60; Rosiere, G. Gibb, 8.80.

DAILY DOUBLE — Showman (3) and Majo (2) paid $163.20.

3—Belle's Best, J. R. Adams, 5., 3.60, 3.; Gary's Star, M. Koptyra, 8.80, 5.80; Aftermath, D. Deroin, 7.60.

4—Harlou, A. Coy, 24., 7.60, 3.80; Mary Ann Deck, M. Duhon, 3.40, 2.60; Hy-Skeeter, J. Heckmann, 2.60.

5—Roz's Star, D. Deroin, 26.20, 12.60, 7.40; Chance Alarm, M. Duhon, 8.40, 5.20; Roundwego, G. Hettinger, 9.40.

dq-Baby's Delight finished third but was disqualified and placed fourth.

6—Air Party, W. Cox, 7.80, 4.20, 3.; Miranda, D. Brumfield, 4.40, 3.20; Brink O'War, R. Broussard, 4.

7—Full Flight, J. Heckmann, 7.20, 4.60, 4.; Lori-Jane, G. Hettinger, 5.80, 6.40; Mrs. Mark, J. Sellers, 4.60.

8—Hello Rita, G. Glassner, 9.40, 4.40, 3.80; Stone Of Scone, G. Gibb, 4., 3.20; Fidget, J. Sellers, 5.20.

9—Sherpa, R. Broussard, 4.80, 3.20, 2.80; Bunnie Pete, G. Gibb, 7.60, 4.80; Cop Winder, J. Heckmann, 4.40.

Total handle $382,035. Attendance 7,238.

TROPICAL PARK

1—Round Seven, R Ussery, 10.70, 4, 2.60; Maid Of Cotton, J. Truman, 3.10, 2.30; Lorilia, M. Sorrentino, 2.70.

2—Robert W., E. J. Decker, 4.10, 2.60, 2.40; County Council, R. Ussery, 4.60, 3.60; Sugarfoot, M. N. Gonzalez, 4.10.

DAILY DOUBLE—Round Seven (12) and Robert W. (5) paid $22.10.

3—Strolling Sam, C. Rogers, 26.70, 9.90, 5.90; a-Toong Soong, K. Scawthorn, 3.80, 2.90; Grand Suspense, C. Richmond, 6.10.

a-Ocala Stud Farms entry.

4—Fish, L. C. Cook, 4.30, 2.80, 2.40; Jean O'F, R. Ussery, 3.10, 2.80; Delovable, B. Green, 3.80.

5—I Geegee, J. Truman, 4.30, 2.70, 2.60; Singalea, W. M. Cook, 7., 4.30; Singer, A. Credidio, 8.90.

6—Barbarian, W. M. Cook, 8.70, 4.90, 3.20; Jocko's Walk, L. Adams, 36.80, 6.80; Oligarchy, A. Schwizer, 2.50.

7—Yield, S. LeJeune, 4.50, 3., 2.60; Cosmonaut, J. L. Rotz, 4.70, 3.40; Dr. Robert, J. Cuffari, 4.

8—a-Ponder Lea, R. Ussery, 14.20, 5.60, 3.; Shanksy, C. Rogers, 4.40, 3.; Betty Joy, J. Truman, 2.50.

a-Woods-Dixon entry.

9—G Edward, R. Ussery, 5.30, 3.10, 2.50; Icarian, A. Credidio, 6.20, 3.60; Ted's Joy, M. Sorrentino, 3.10.

Total handle $903,055. Attendance 8,992.

Yesterday's Scratches

By The Associated Press

TROPICAL PARK

1—Talybont, Some Crown, Clog Dance, Bated Breath, Limewater Lu, Display Song. 2—Rapid Jim, Care Taker, Shillelah Mike, Gay Marvin, Flarespur, Prize Ring. 4—Royal Derby, Rosy Hue, Cold Shoulder, Rattan Queen, Hoosier Honey, Bonnie Miss. 6—Achilleus. 8—Buckeyeland, Sir Richard R., Commobar, Bill's Wiggie, Lecama, Agha Alibhai. 9—Hoop Ring.

FAIR GROUNDS

1—Currere, Miss Ninitoo, Red Challon, Belated Wave, Dee, Flying Spur. 2—Laurys Glory, Noble Twist, O'Hogan, Belboots, Doc M. D., Royal Dynamite, First Greek. 3—Smoke Signal, Niddlet Brown, Beaufire, Beck's Man, Queen Trudy, Gotitmaid, Rippey Dee. 5—Atom Bomb, Vicki Diana, By Herself, Debbie Ann, Etanni, Sissy Pud. 6—Ripopic. 7—Steven S. 8—Best Wishes. 9—Greg, Jeffri K.

Lions Sign Junker

DETROIT, Jan. 4 (AP) — Steve Junker, an end from Xavier of Ohio, today signed with the Detroit Lions for the 1957 pro football season.

Ray Fehrman, 50, Former Bethesda High Coach, Dies

SILVER SPRING, Md., Jan 4 (AP)—Raymond F. Fehrman, 50, former football coach at Bethesda-Chevy Chase High School and senior class counselor, died of a heart attack today at his home here.

Fehrman was the first man to coach football in the Maryland suburbs around Washington. He went to Bethesda-Chevy Chase in 1942 as basketball coach. He became football coach as well two years later. He later taught baseball.

He is survived by his wife. The body will be sent to Cincinnati for burial.

Today's Selections

By The Associated Press

TROPICAL PARK

1—Nancy's Ballet, Ellington, Bright Request

2—Longleat, Rock Dozer, Dusum

3—Lebanon Lad, Agreed, Fluellen

4—Tiswar, My Andy, Elliotts Dream

5—Ring King, Ancient Greek, Paris Rabble

6—Willie Ratner, Mr. Jocko, Battle Talk

7—Switch On, Oh Johnny, Sea O Erin

8—Bhawan, Setubal, The Trooper

9—Sure Welcome, Our Emblem, Islander

BEST BET — Sure Welcome

FAIR GROUNDS

1—Marco Polo, Cullerton, Joe's Jeep

2—Rigolade, Chara, Teachers Tu

3—Shell Diver, Most Charming, Al Laubhan

4—New Qear Day, Brass Rail, Big Winner

5—By Land, Queensware, Gem Path

7—Steven S., Makes Perfect, Network

8—Conty Bay, Grover B., Ramrod

9—Howard County, Uncharted, Irish Sea

BEST BET — By Land

Tropical Entries

FIRST POST 1:30 PES

FIRST—$2,400, cl., 3-y, 1 1/16 m.			
xHailad	105	War Ace Boy	115
xConsequence	105	xLittle Agnes	101
xMozzel	101	zLinguistic	107
Three Grand	115	Bill Mayhugh	115
Nancy's Ballet	110	Rudy Could	110
xJoe Coady	110	Caliente	110
Bright Request	115	Score-In-Line	113
Brass Kid	111	Ellington	121
Adriatic	115	Lost Chord	110
SECOND—$2,500, cl., 4-y up, 6 f.			
Rock Dozer	118	Easter Dandy	112
Brown Bubble	112	xAlw'ys Movin	107
Ky. Admiral	118	Sport Boots	115
Dusum	111	Jay Jay Gee	113
Shaitani	118	Reb-Misha	118
xZadie Boy	115	xTurbine Kid	107
Longleat	112	Jo Davis	112
xNorma's First	107	Helen's Song	112
Aldo Kid	118	Pceful Soluti'n	112
THIRD—$2,600, op. cl., 4-y up, 1 1/16 m.			
Agreed	116	xTony's John	114
Last and Only	120	Lebanon Lad	116
Social Lion	115	xGeneral Jay	115
xDr. Joe Kay	110	Greek Drama	115
Returned Ring	119	xHokey	115
xNo Tribute	113	Blue Guy	114
xFluellen	114	Cartier	120
FOURTH—$2,800, cl., 3-y, 6 f.			
xBoutillier	108	Elliotts Dream	113
xPainted Cloud	107	Superb	108
My Andy	113	Dance Away	112
xMayor Will C	108	Tiswar	108
xKevin Boy	108	Grianair	108
Capt. Don	117	xMusictime	115
Lady Beaver	112	Adolph's Joy	113
FIFTH—$2,900, cl., 4-y up, 6 f.			
Col's Daughter	109	Star Boxer	112
Wattle Bloosom	115	Ring King	118
L. Cavalaris	113	Hueso	112
Ancient Greek	111	Poloriot	112
Paris Rabble	112	Great West	106
xGinger C.	109	Silver Robby	109
Leonardian	117	Hoop Ring	118
SIXTH—$3,100, cl., 3-y, 1 1/16 m.			
Apache Chief	114	Golden Hue	117
Larned Boy	108	xLucky Lupe	105
Fauquier	111	Combahee	114
Errlana	106	Noble Drake	117
Mary Lawler	108	xOur Lia	112
xRamblin' R'ty	103	Mr. Jocko	117
Moratorium	116	zHowbuck	114
xChallefont	109	Willie Ratner	117
Battle Talk	111		
SEVENTH—$25,000 added, The Robert E. Lee Handicap, 3-y up, 1 1/16 m.			
Tropic King	114	Mr. First	114
Flying Chief	114	King Grail	113
Fabricator	115	Our Prince	107
Flight History	115	Sunningdale	111
Oh Johnny	122	Helfast	113
Skipper Bill	119	Olympia Blend	107
Switch On	126	Sea O Erin	120
Gray Phanton	113		
EIGHTH—$2,700, op. cl., 4-y up, 1¼ m.			
Magic Lamp	120	xArdan Lark	112
Cynthia Sue	116	xa-Whisk'w've	112
Setubal	122	Mark's Puzzle	122
xTonnia	111	Caboose	122
xPasha Saied	116	a-The Trooper	122
Bhawan	121	xReune	108
Suncast	119	Mikeaby	120
Yes R.	120	Land Lash	121
First Exit	116	xBleak	116
a-Oppenheimer-Benner entry.			
NINTH—$2,900, cl., 4-y up, 1 1/16 m.			
Manormouse	118	Spartan Sandal	108
Our Emblem	120	xIslander	109
Silver Rab	109	Big Mister	198
Silver Rab	109	xMufti 2nd	113
Helianthus	118	V'co Da Gama	114
Little Hut	113	Sure Welcome	118

z—3 lbs. x—5 lbs. AAC.

University of North Dakota hockey star Broncho Bill Reichart of Winnipeg was on the four-man Sioux golf team that won the 1956 North Central golf title.

Robinson May Have To Wait For June Bout

Fullmer's Manager Says March Is Out

NEW YORK, Jan. 4 (AP)—Sugar Ray Robinson finally made up his mind today and said he was ready to meet his conqueror, Gene Fullmer, in a return bout. He may have to wait longer than he expected to get the crack at the new middleweight champion.

After the dapperly dressed Robinson, flanked by his five-man brain trust, told newsmen that he was anxious to meet the muscular Mormon again "whenever they say," Fullmer's manager said he was in no hurry and that an outdoor fight in Yankee Stadium in June would be about the best time.

Says March Is Out

President Jim Norris of the international boxing club had suggested mid-March as a likely date for the second fight. Sugar Ray said that was great. But Marv Jenson, Fullmer, manager, said later in the day that March was definitely out and besides he wanted Gene to make some money with three or four overweight, non-title bouts first.

Jenson, a large scale mink raiser, said he lost money because he missed the pelting season in December and that he couldn't afford to be away from his ranch in March.

"March is the mating season for mink and I raise 3,000 or 4,000 every year," said Jenson. "I must be there then. So March is definitely out for the fight.

"Then, remember we didn't make any on that fight. We still remember getting only 12½ per cent of the gate and no TV money. I'd like for Gene to have those non-title fights and I'm negotiating for fights in Salt Lake City, Denver, and Houston."

The return contract calls for a fight within 90 days of the first one, held last Wednesday, Jan. 2.

"I know that," said Jenson. "If he wants to fight in February, okay. That will fulfill the contract. I think actually if we sign within 90 days that would be all right, too."

IBC Officials Surprised

Jenson's surprising move caught Robinson's advisers and IBC officials by surprise.

"I thought we'd be all set for Chicago in late March," said Ernie Braca, one of Sugar Ray's advisers. "I don't know what the situation will be now. We'll have to see Norris and see what happens."

Jenson said he and Fullmer would return to Salt Lake City for a reception Monday and that he would talk it over with Norris on the telephone.

Norris' chief assistants, Harry Markson and Truman Gibson, didn't appear too upset by the latest developments.

"I still think we'll have it before June," said Markson. "April appears more likely."

While he held the center of the stage, Robinson declared "I want the title back and I'll get it."

Jim Parker Accepts Baltimore's Terms

BALTIMORE, Jan. 4 (AP) — The Baltimore colt's, first draft choice, Ohio State All-America Guard Jim Parker, will be playing offensive tackle for the Colts and he said "that's okay by me."

He signed his 1957 Colt contract today, and Coach Weeb Ewbank told of the plans to switch the 6-3 260-pounder to tackle in his National Football League debut.

Ken Hammond Averages 37.8 Points Game

West Virginia Tech Ace Has 340 Tallies

[By The Associated Press]

A couple of small college sharpshooters who have been making the stars of bigger basketball teams look futile, tangle tonight when Alderson-Broaddus entertains West Virginia Tech at Philippi, W. Va.

West Virginia Tech, 100-point-a-game outfit for two seasons, is led by Ken Hammond, the nation's top college basketball point-getter. The home team's star is Joe Miller, whose scoring record shows he's no relation to the guy who wrote the joke book.

Hammond Average 37.8

NCAA Service Bureau statistics, which include games of last Saturday, show that Hammond had tossed in 340 points in nine games for an average of 37.8 per game. He sat out two games because of injuries while West Virginia Tech won 11 in a row and scored an average of 108.8 points per game. Tech's Bears scored more than 100 points throughout the 1955 and 1956 seasons. No other team ever has hit 100 points over a long period.

Miller, a 6-5 center two inches taller than Hammond, has made 339 points in 10 games for 33.9 average that is third in the nation. Kansas' Wilt Chamberlain, the major college leader, shades him with a 34.0 average.

Miller also is the small college leader in field goal accuracy, having sunk 108 out of 177 shots for a .610 percentage. Alderson-Broaddus also leads the nation in this respect with a .494 mark, and ranks third in free throw accuracy.

Sullivan Ranks High

Two other small college players are averageing 31 points a game. They are Frank Romano, Susquehanna, 31.2, and Jack Sullivan, Mount St. Mary's, 31.0.

In the team figures, West Virginia Tech's scoring tops runner-up Catholic University by 12 points per game.

Ice Hockey Game Will Be Televised

NEW YORK, Jan. 4 (AP)—Major league ice hockey, the New York Rangers versus the Chicago Black Hawks, will have its introduction on network television tomorrow afternoon with the game to be seen on screens in all sections of the country.

This is the first network show of the ice game, which will inaugurate a Saturday afternoon TV program from New York, Boston, Detroit and Chicago. Nine more National League games will go on the air in the series ending March 9 with Detroit at Boston.

The Ranger-Hawk clash (CBS, 2 p.m., EST) tomorrow will be the first daytime big league hockey game in the history of Madison Square Garden.

Fords, Mercuries, DeSotos Post Wins

The Fords maintained their 10-game lead in the Hot Rod Mixed Bowling League by winning two out of three games from the Plymouths.

Mercuries won over the Dodges and DeSotos scored over the Chevrolets by 2-1 margins.

High scorers:

Mercury—John Long 137-389, George P. Porter 140. Dodge—Donald Layton 162-404. Plymouth—Chester Benson 177-450. Ford—Frank Drake 154-400. Chevrolet—Herlie Cutlip 168-400. DeSoto—Paul Randolph 149-396. Standings:

	W	L		W	L
Ford	33	12	Dodge	21	24
Mercury	23	22	DeSoto	19	26
Plymouth	23	22	Chevrolet	18	27

Basketball Next Week

MONDAY, JANUARY 7

Fort Ashby at Piedmont (PVC)
Circleville at Hillsboro

TUESDAY, JANUARY 8

Beall at Allegany (WMI)
Fort Hill at Bruce (WMI)
Mt. Savage at Valley (WMI)
LaSalle at Bedford
Moorefield at Franklin (PVC)
Paw Paw at Fort Ashby (PVC)
Romney at Wardensville (PVC)
Greenbank at Petersburg
Hyndman at Oldtown
Berlin, Pa. at Northern
Parsons at Tygarts Valley
Mountaineer at Southern
Bayard at Elk Garden
Shepherdstown at Berkeley Springs
Potomac State at Altoona College

WEDNESDAY, JANUARY 9

Mathias at Circleville (PVC)
Ridgeley at Keyser (PVC)
Shepherd at Newport News, Va.

THURSDAY, JANUARY 10

Shepherd at William and Mary, Norfolk

FRIDAY, JANUARY 11

Allegany at Valley (WMI)
Fort Hill at Beall (WMI)
Bruce at Mt. Savage (WMI)
Piedmont at Moorefield (PVC)
Keyser at Elk Garden (PVC)
Wardensville at Capon Bridge (PVC)
Franklin at Mathias (PVC)
Fort Ashby at Ridgeley (PVC)
Petersburg at Romney (PVC)
Everett at Hyndman (Bed. Co. League)
Chestnut Ridge at Bedford (Bed. Co. League)
Northern at Oldtown
Parsons at Southern
Harman at Bayard
Mountaineer at Circleville
Hedgesville at Berkeley Springs
Frederick at North Hagerstown

SATURDAY, JANUARY 12

Frostburg Tchrs. at Altoona College
Davis & Elkins at Shepherd
Kendall School at West Va. Deaf

Charlie Ane, Detroit Lion offensive center, learned to kick barefooted in his native Hawaii.

SPORTS GRILL

by Pat Robinson

International News Service Sports Writer

NEW YORK, Jan. 4 — (INS) — The short pants brigade will launch Saturday night the finest indoor track and field season this country has known.

For this you may take the word of the venerable Dan Ferris, National AAU secretary-treasurer, who has been running these things for half a century or more.

Dan already has invited six great foreign distance runners who were point winners in the recent Olympic Games. These are John Landy, the Australian whose world mile record of 3:58 still stands; Gordon Pirie, Chris Brasher, Derek Ibbotson, Derek Johnson and the German Kurt Richtzenhain.

Laszlo Tabori, one of Hungary's great runners, is a refugee now in this country and also will compete on the winter board circuit.

Track and field experts already are predicting with considerable confidence that the first indoor mile under four minutes may be run when Tabori hooks up with Fred Dwyer and Ron Delany in one of the meets in Madison Square Garden.

Delany, as you will recall, was the surprise winner of the metric mile in the recent Olympic Games. The slender Irishman has resumed his studies at Villanova and will be ready with very little training.

Some of the track coaches think Tabori is making a mistake running on grass as a preliminary to running on boards.

Joe McCloskey, the old Fordham steeplechaser and distance man, who over a period of many years raced hundreds of miles indoors and out, is one who believes Tabori is endangering his running future.

"He should have at least three good work-outs, more if possible, before attempting to run indoors," McCloskey explained. There always is the danger that he might come up with shin splints.

"There is a big difference between running on turf or cinders out in the fresh air and running over a board track in a smoke-filled arena.

"He also will have to get used to the sharp banked turns on the smaller indoor tracks; otherwise *he may find himself winding up* in the spectators' laps."

Tabori already has been booked to run in Boston, Philadelphia, Washington and Milwaukee as well as for several races in New York.

He and the other foreign athletes undoubtedly will be great gate attractions, but there will be other stellar races such as a proposed sprint series between the two fastest humans on earth —Dave Sime, who missed the Olympics because of an injury, and Bob Morrow, the Texas Flyer who swept the sprints at Melbourne.

"If our plans go through as expected," said Ferris, "track fans are going to see some of the most wonderful races ever staged indoors at all distances from 100 yards to three miles."

Meyer To Manage Louisville Club

LOUISVILLE, Ky., Jan. 4 (AP) — Lambert "Dutch" Meyer has been named manager of the Louisville Colonels baseball team.

The 41-year-old Texan managed Fayetteville, N.C. of the Class B Carolina League last year

Meyer, nephew of Texas Christian University Athletic Director Leo "Dutch" Meyer, moves into a newly organized organization.

The Colonels went into bankruptcy last fall after finishing last in the American Assn. and later were bailed out financially when the league gave the Triple-A franchise to the city.

Football Writers Honor Oklahoma

NEW YORK, Jan. 4 (AP) The Football Writers Assn. of America has selected the University of Oklahoma to receive the third annual Grantland Rice award as the 1956 national football champion.

Oklahoma, winner of the same award a year ago, was the unanimous choice of the football writers' five-member committee.

BOB ROBINETTE'S
PARKVIEW
Package Store
82 Greene St.
(Cor Johnson St.)
Old Mr. Boston
Bottled In Bond
$3.99 fifth
Plenty of FREE
Customer Parking
in Rear of Store

Fearer Memorial Schedule Today

AT BEALL HIGH

9:00—St. John's Episcopal vs. Zion Reformed

9:55—St. Michael's vs. Congregational

10:50—Midland Methodist vs. Salem Reformed

11:45—Frostburg Methodist vs. Eckhart Baptist

AT STATE TEACHERS COLLEGE

9:00—Dickerson and Wesleyan vs. Eckhart Methodist

9:55—St. Joseph's, Midland vs. English Baptist

10:50—Presbyterian vs. St. Paul's Lutheran

11:40—Welsh Memorial Baptist vs. Klondyke Methodist

Catholic Loop Lead Hinges On Sunday Battle

St. Mary's Meets SS. Peter & Paul

SS. Peter and Paul and St. Mary's, the only unbeaten teams in the Catholic Youth Basketball League, will battle it out for first place Sunday in the opening game of a doubleheader on SS. Peter and Paul court at 2 o'clock.

Coach Bob Mattingly's Fayette street quint has won three games in a row since the current race got under way and has a winning streak of 16 games going, including a string of 13 at the close of the last campaign.

In the second game of the twin bill here, St. Patrick's opposes St. Peter's of Westernport at 3 o'clock.

St. Michael's of Frostburg plays host to St. Joseph's of Midland in the Mountain City tomorrow at 2:30 o'clock.

The first league statistics show Carroll Wilt, of SS. Peter and Paul, pacing the scorers with 54 points, an average of 18 per contest. Si Green of St. Joseph's is the runner-up with 43. The leaders:

Player	FG	F	Tot
Wilt, SS. Peter-Paul	24	6-8	54
Green, Midland	14	15-39	43
Nolan, Midland	13	6-21	32
Davis, Westernport	13	5-11	31
Gonder, Oakland	10	10-18	30
DeSimone, Oakland	11	7-13	29
Barbe, SS. Peter-Paul	11	3-11	25
Buzzard, St. Patrick's	10	5-9	25
Long, St. Mary's	10	4-7	24
M. Clark, St. Mary's	11	2-5	24
Cangianelli, Westernport	9	4-9	22
Sloan, SS. Peter-Paul	9	2-4	20

Flowers To Return To Canadian League

OTTAWA, Jan. 4 (AP)—The Ottawa Rough Riders today signed Bernie Flowers, pass-catching end who played with the Canadian Big Four Football League club in 1953.

The 6-2, 194-pound Flowers was cut by the Baltimore Colts of the National Football League last year after spending two years in the Navy.

FREE
CUSTOMER
INDOOR
PARKING
Goodyear
Service Store
153 So. Mechanic St.

TOYS
AND
SPORTING
GOODS
THE TOY SHOP
Cor. Bedford & N. Centre Sts.

COMPLETE
SELECTIONS!
SPORTING
GOODS
WILSON Hardware
30 N. Mechanic St.

S&H STAMPS
With an Expert Wheel Alignment Job or Any Work In Our Shop up to $50!
ZIMERLA
AUTO SHOP
LaVale — PA 4-1280

County Board Hears Number Of Complaints

Gorman E. Getty, attorney to the Allegany County Board of Commissioners, has notified the owner of property in Pellegrine's Addition to Westernport that damage to an adjacent property from water drainage will have to be corrected.

A. Dewey Pellegrine, Rice's Landing, Pa., was told by Getty that Mr. and Mrs. Russell Raines had complained about damage to their property from water draining from a nine-acre tract owned by Pellegrine. The ditches along a road have become filled and the water runs into the basement of the Raines' property, Getty informed Pellegrine. The road in question is not in the county roads system and the water drainage is the responsibility of Pellegrine, he declared.

The commissioners also received a letter from Mrs. Alfred Benna of the Mt. Savage Homemakers Club, inquiring how to obtain elimination of an unsightly and unsanitary "town" dump near Mt. Savage.

The board has referred the matter to the Allegany Health Department for investigation and recommendations.

Gilbert M. Machin, Mt. Savage, wrote the board concerning the method used in cindering roads in that area after a snowfall Saturday, December 29. He said the snow was packed down by cars and became icy.

Then, Machin stated, the county Roads Department cindered the roads Monday, December 31. He inquired why action in cindering the roads was not taken sooner in the interest of safety. The matter was referred to J. Walker Chapman, county roads supervisor.

Mrs. Russell Bridges, Corriganville area, wrote the board to request that a bridge be placed across a small stream near her home in Ford's Hollow. She said her children and others in the neighborhood have to wade across the stream and this poses a hazard. She also said they catch cold as a result of getting their feet wet. The matter was referred to Chapman.

Pence Backs Plan For Rec, Park Board

The city's former recreation director yesterday voiced support of the proposed charter amendment to create a "Parks and Recreation Commission" which would consolidate operations of the two departments.

Robert E. Pence, who resigned to become physical education supervisor for the Allegany County Board of Education, said the plan "looks good and that is the way to do it."

Pence added that at national recreation conferences he attended while department director, the parks-recreation plan was considered as the most feasible and economic way to approach local recreation. Most other cities represented at these conferences had either placed their programs under the same setup or were planning to do so, Pence said.

As he sees it at the present time, Pence said "Both the parks and recreation departments will profit at no additional cost to the taxpayer."

Pence is the second backer of the plan to announce support in the past two weeks. Earlier, Robert R. Golden, superintendent of Constitution Park who had opposed integrating recreation into the park setup previously, came out in favor of the plan. Noting that nothing like the commission had been proposed before, Golden cited economy, park growth and better maintenance under the plan plus a step in the right direction toward furnishing prospective industry with the well-rounded parks program it is demanding in its sites.

The parks-recreation commission plan has been proposed and unanimously approved by the Cumberland Recreation Board. The board made its stand known officially in a letter to the Mayor and Council Monday.

Copies of the charter amendment have been furnished council members for study.

The commission would be composed of nine members including the mayor and commissioner of streets and public property as ex-officio members.

DAILY CROSSWORD PUZZLE

ACROSS
1 Mrs. in Germany
5 Party for the bride
11 Muscles
12 Transmit via electronic tube
15 Made tea
16 Brightness
17 Melted
18 Save from evil
20 —— Wood, motorboat racer
21 Part of eye
23 Wabash
24 Yale man
25 Four: Comb form
27 Swamp
28 Crowd
30 Foodstuffs
32 Symbol of luxury
33 Famous elegy by Milton
34 Most difficult
38 A form of snare
39 "I will," for instance
40 Talks with too much pride
43 Ben ——
44 Mephisto
45 Nonsense!
46 Lollipop flavor
48 Bridge score division
49 1944 theatre
50 Harangues
52 Explosive
53 English county
55 Bay of ——, in Antarctica
57 Flag of France
58 Romeo
59 A chainlike structure
60 Affirmatives

DOWN
1 Very excited
2 Uncooked
3 Filled with wonder
4 Less than
5 Endeavors
6 State of great happiness
7 More experienced
8 Milldam
9 Little ——
10 Top score in horseshoes
11 With valor
13 Blanch, as almonds
14 Hair-raising
15 Beastly
19 Raises
22 Preparing for action
26 Mosquito genus
28 Pains
29 Trying experience
31 Man's nickname
32 Air circulator
34 Salome's stepfather
35 Qualifies one for something
36 TV instrument
37 Doctrines
39 Large island off Malaya
40 Chief French naval station
41 Revolving part
42 Power of the Nautilus
43 At once
46 Stocking material
47 Recently
50 Gait
51 Auto tire: Colloq.
54 Former economic agency
56 Girl's name

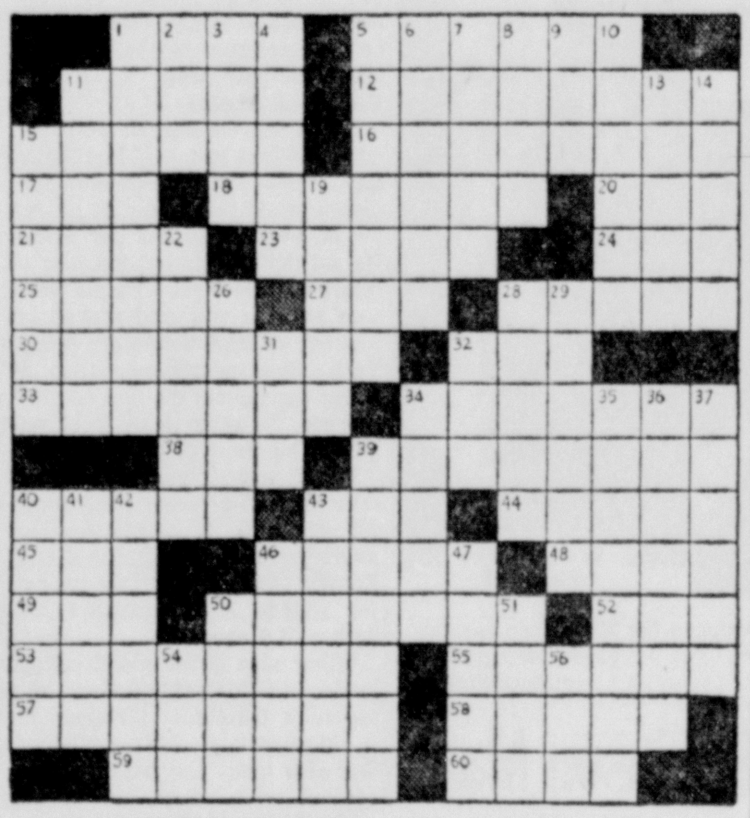

DAILY CRYPTOQUOTE — Here's how to work it:
A X Y D L B A A X R
is L O N G F E L L O W

One letter simply stands for another. In this sample A is used for the three L's, X for the two O's, etc. Single letters, apostrophes, the length and formation of the words are all hints. Each day the code letters are different.

A Cryptogram Quotation

P TGUW KEATPKJ AE ENNWD RYA RSEEI, AEPS, AWGDH GKI HBWGA —XTYDXTPSS.

Yesterday's Cryptoquote: TO MAKE A CLICHE IS TO MAKE A CLASSIC—JAMES BONE.

Distributed by King Features Syndicate

Keeping Up With Hollywood

by Louella Parsons

HOLLYWOOD, Jan. 4 (INS)—Oh, what nostalgia, what memories Nathaniel Hawthorne's "Marble Faun" brings back. It was one of the first books I ever owned and I labeled it "My Private Library."

Well, this story isn't about me—it's about Betty Hutton who is being sought by Kirk Douglas to star in "Marble Faun" to follow "Spring Reunion" in which she makes her first appearance in a straight dramatic role.

"Marble Faun" is intended for spring production and will be released through United Artists. Kirk, who doesn't appear in "Spring Reunion," may co-star with the Hutton gal who's really doing a great job in Las Vegas at the Sahara.

Soon to be added to the list of glamorous grandmammas—none other than Mary Martin! Her son, Larry Hagman, now 25 years old and just out of the Army, and the Swedish beauty he met and married in Europe, are expecting a baby.

And, this isn't the only news about Larry. Following in his famed mother's footsteps and continuing the career that was interrupted when Uncle Sam called, he's just been signed for a t. role in "West Point," a super-TV show for ZIV.

Producer Leon Benson says of Larry, "He has all the poise and charm of a young Bill Holden and we're keeping him on for other shows."

Both Patty and Jerry Lewis have taken Judy Scott under their wing and are seeing to it that she continues the career she started when she appeared with Jerry at the Sands. Judy, whose real name is Judy Gay, was given the name of Scott after the Lewis son.

She will go with Jerry to the Palace as part of his act and will appear on a TV spectacular with him. But all of this has to be done before March 1, because Hal Wallace still insists he is expecting Jerry and Dean Martin at Paramount for "Sad Sack." Perhaps by that time the bitterness will be ironed out and the boys, who have done so well together in the past, will start the new year as friends.

Interesting is the story of Ziva-Ro-Dann, who arrived in town from Tel-Aviv a little over six months ago. She is an exotic beauty and a highly trained pantomimiest, a pupil of the great Marcel Marceau.

The story about Ziva is that when she arrived here under her real name of Shapir, she went to Universal-International for six months training. Then she left and studied at UCLA. Now she has been signed, under her new name, by Sammy Fuller for an important role in "China Gate." Ziva is only 21, speaks seven languages, and is the only female movie star who comes from Israel.

Snapshots of Hollywood collected at random:

You can imagine the scare Mary Livingston and Gracie Allen had when a burglar tried to break into the Jack Benny Palm Springs home. The girls are still nervous.

One thing, we won't have anymore casting in impossible pictures for Gina Lollobrigida. Her baby is due in July and she's going to take life easy until then.

Sympathy goes to Carlos Thompson, whose 28-year-old sister, Sarita Schaffter, died of cancer and was buried Christmas Eve. Carlos flew in from Europe to see his sister before she died.

Bobby Breen, former boy star, is talking a deal with Richard Ney about making a singing comeback in Ney's Broadway play, "But Not For Marriage."

Patti Page and Charlie O'Curran come back tomorrow from their Palm Springs honeymoon at the El Mirador. They move into Charlie's apartment temporarily, but Patti has to plane out right away for New York and the Perry Como show.

Sonny Whitney gets in tomorrow to watch his horses run at Santa Anita, but he'll also see that his two pictures, "The Missouri Traveler" and "The Healing Woods" go into production.

That's all today. See you tomorrow.

(Copyright 1957 by INS)

WIFE PRESERVERS

When you put a cake into the oven to bake, don't peek at it until the minimum baking time is up. If you do the cake may sink in the middle or have a heavy streak.

Accused Robber Says He Planned To Kill Truman

ALBEMARLE, N.C., Jan. 4 (AP)—A man who claims he is a brother of the first American GI killed in Korea told today of his plan to assassinate former President Harry S. Truman on the seventh anniversary of the soldier's death.

Leroy Shadrick, 32, spoke in a cell in the Stanley County jail where he is held for the attempted armed robbery of the Home Builders Assn. here last Dec. 19.

Shadrick said he holds Truman directly responsible for the death of Pvt. Kenneth Shadrick on July 5, 1950, in Korea, reportedly the first U.S. soldier to die there.

Shadrick said he planned to kill Truman at his home in Independence, Mo., next July 5.

The attempted holdup here, foiled when the bank manager fled and a woman clerk screamed, was the first step in Shadrick's fantastic scheme.

The frail, 102-pound ex-coal miner from Skelton, W. Va., had hoped to get $5,000 from the building and loan association. He planned to use the money to hole until the assassination attempt.

Draft Calls 25 Men

Local draft board officials have been notified to issue calls for 25 men during the month of January.

P. Emmett Fahey, clerk coordinator, said yesterday six of the men will leave for induction on January 9. They will report to the local Post Office building at 5:30 a. m. for departure via bus.

The group includes Richard Glenwood Cover, RD 6, Bowling Green; Allen Raymond Martz, 247 North Centre Street; Dwight Franklin McKenzie, Cresaptown; Irvin Eugene Elder, Lancaster, Pa., formerly of Ellerslie; Eugene Horton, RD 5, Cumberland, and Bernard A. Emerick, of Ellerslie.

Fahey said the second group will leave January 16 for induction at Fairmont. They will report at the Post Office at 5:15 a. m.

The group will include 12 men from Board 27 and seven from Board 28.

Ridgeley Begins Fee Collection

Collection of water rents and garbage fees for the Town of Ridgeley was begun Thursday by Mrs. Eston Turner, recorder and treasurer of the Town Council.

The fees may be paid during the next two weeks, Monday through Friday, from 1 to 5 p. m. at the Council room, Mrs. Turner said. The deadline for paying regular rates is January 18, she added, explaining that after that date a 10 per cent interest charge will be made.

Sealed bids for a new police car were opened at a recent council session, and the bid of $950 for a new Plymouth from the Gurley Garage, of Cumberland, was accepted. Three other bids were received, Mrs. Turner said.

The Gurley Garage bid included the trade-in of the present police cruiser, and delivery is expected within the next week. Specifications called for heavy-duty generator and battery, standard gear shift, back-up light and directional signal lights, electric windshield wipers and a heater.

The radio, siren and warning light atop the present cruiser will be transferred to the new car.

Police Chief Harry L. Detrick reported $137 in fines collected in November and $48.50 in December.

County Delegates On Committees

Members of the Allegany and Garrett county delegations have been appointed to various committees in the Maryland House of Delegates. Named Thursday were: Ways and Means—George R. Hughes Jr., Lester B. Reed, of Allegany; Harry C. Edwards, Garrett.

Agriculture and Natural Resources — Estel C. Kelley, Allegany; Kermit S. Glotfelty, Garrett.

Rules—Hughes.

Investigations—Noel Speir Cook, Allegany.

Alcoholic Beverages—Kelley; Jesse J. Ashby, Garrett.

Banking, Insurance, Social Security—Kelley, George F. S. Jeffrey, both Allegany.

Civil Defense—Jeffrey and Ashby.

Claims—Kelley.

Joint Committee on Juvenile Problems—Jeffrey.

Education—Fred B. Driscoll, Allegany.

Entertainment—Glotfelty.

Committee on Motor Vehicles—Driscoll.

Judiciary—Cook and Kelley.

Acolyte Festival Planned By Church

An acolytes festival will be held Sunday at St. George's Episcopal Church, Mt. Savage, for acolytes of all Episcopal churches in the county.

The service will begin at 7 p.m. in the form of a Feast of Lights, a candlelight ceremony symbolic of the Light of Christ spreading into the world. Hymns of the Epiphany will be sung and the choir will sing the offertory with Miss Mary Lemmert, soprano, as soloist. At the conclusion of the service, candles will be distributed to the congregation which will light them during reading or certain Scriptures.

Refreshments will be served by the Young People's Fellowship following the service in the Parish Hall. R. L. Himmelwright is in charge. Paul Werner, president of the local Acolytes Association, will be marshal. The public is welcome.

Gephart Ice Rink Closed By Weather

Because of warmer weather, the ice skating area at Gephart School will be closed until further notice, Mrs. Eva M. Hogan, assistant recreation director said yesterday.

A number of skating enthusiasts visited the site Thursday, Mrs. Hogan said, but the surface which had been flooded was not quite ready.

Tot Uses Iron, Touches Off Fire

NEW HAVEN, Conn., Jan. 4 (AP)—After a week's use, doll's clothing can get wrinkled, too, and so a little girl today took out her mother's iron and ironing board and neatly pressed the miniature garments she had received for Christmas.

Satisfied, the 10-year-old girl put away the board and went on to other things. But, as she admitted later, the board was still smoking and within minutes touched off a two-alarm fire in a Chapel Street tenement building. Firemen estimated damage at several thousand dollars.

Braverman Disbarred From Federal Courts

BALTIMORE, Jan. 4 (AP)—Maurice L. Braverman, convicted in 1952 of conspiracy to overthrow the government by force and violence, has been disbarred from practice before the federal courts.

He previously had been disbarred by the Supreme Bench of Baltimore.

Braverman and five others were convicted of conspiring to advocate violent overthrow of the government while a member of the Communist Party in violation of the Smith Act.

He was sentenced to three years in prison and fined $1,000 and was disbarred from practice in State courts in June, 1955.

Revenue Office Ready For Returns

The local office of the Internal Revenue Service in the Post Office is prepared for the filing of income tax returns by residents of the area.

Again this year taxpayers are being asked to fill out their own returns on a "self-help" plan. A majority of taxpayers can complete their own returns, officials said.

This does not mean that Internal Revenue personnel will not give assistance to taxpayers. Persons who are filling out tax forms at home and need information can phone the Internal Revenue office during office hours. Just ask for "tax information service," and this will save time and a trip to the Post Office, officials said.

The kayak is a small one-man canoe used by the Eskimos. The umiak (or woman's boat) is the burden bearer. Both are made of walrus skins over a framework of whale-bone or driftwood.

Association To Hold Dinner-Meeting

The Past Masters Association of Western Maryland will hold its annual dinner and business meeting Monday at the Masonic Temple.

The dinner is scheduled for 6:15 p. m. and the business session at 7:30. The association is composed of 10 Masonic lodges in Allegany and Garrett counties. Thomas E. Gilchrist Sr., is president.

Atom Electricity

WASHINGTON, Jan. 4 (AP)—The Atomic Energy Commission announced here the first generation of electricity from nuclear energy under the civilian power reactor development program begun in 1954.

Five reactor projects were started under this program and the first to come through with electricity, the AEC said, was the experimental boiling water reactor at the commission's Argonne National Laboratory, Lemont, Ill.

Oceania, the smallest of the continental groups, has an area of 3,645,294 square miles.

Will Is Probated

The will of Miss Anne L. Willison, Frostburg, who died December 25 was admitted to probate yesterday in Orphans Court. Letters of administration were obtained by C. Gordon Taylor, Frostburg, a nephew. The estate was left to a sister of the deceased, Mrs. Mary C. Taylor.

Answer to Previous Puzzle

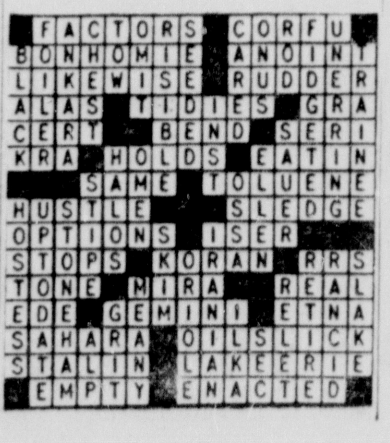

Buck Nite
Round & Square DANCE
Saturday Nite
Music By Melody Ramblers
Figure Calling by Virgil Dean
Bowman Addition Fire Hall

DAVE GUNTER'S GOOD FOOD
CLARYSVILLE INN
For Table Reservations or Take-Home Orders
PHONE FROSTBURG 1076
CLOSED MONDAYS

DANCE TONIGHT
AMERICAN LEGION
Midland, Md.
Music by The Coronets
EVERYONE WELCOME
Free Admission

NANCY'S FAMOUS HOME COOKED
DINNERS AND LUNCHES
(Noted for Delicious Coffee)
NANCY WHETSELL'S RESTAURANT
Open Monday thru Saturday
119 SOUTH CENTRE ST.
Just a few steps from Baltimore St., opp. Medical Bldg.

"Remember Me" JOIN THE MARCH OF DIMES IN JANUARY

POTOMAC DRIVE-IN
BETWEEN CRESAPTOWN AND RT-40

Good Food
among delightful surroundings at
DULANY'S
Restaurant • Bar
Motel
Route 40 at Yough Lake
40 Miles West of Cumberland

• HARD SHELL CRABS
• SOFT SHELL CRABS
CAS TAYLOR'S
'Down In The Valley" At
Cor. Valley and N Mechanic

STAR Restaurant
31 BALTIMORE STREET
SERVED 10:30 A.M. to 8 P.M.
SATURDAY DINNER SPECIALS!
YOUNG ROAST TURKEY 85c
Cranberry Sauce — Dressing — Gravy — Mashed Potatoes — Baked Beans — Chocolate Nut Sundae — Coffee
HAM STEAK (Swift's Prem.) $1.00
BREADED VEAL STEAK, Tomato Sauce $1.00

YOUR FAMILY WILL FAVOR OUR FINE FOOD . . .
and you'll like our low prices
Central Lunch & Dining Room
ALWAYS OPEN
71 N. Centre St., opp. City Hall

DINE with us SUNDAY
Delicious Dinners
PRIVATE DINING ROOM
Special Dinners for Clubs and Groups
SHEEHE'S RESTAURANT
Cor. N. Mechanic and Frederick

Circle Inn
New Year's Eve
DANCE
10 until ?
Admittance by Ticket Only—Now on Sale at the Inn—(Couples Only)

Make a date to
GIVE BLOOD!
Red Cross Blood Bank
Eagles Home, Cumberland
Monday, January 7
Legion Home, Frostburg
Tuesday, January 8
Crystal DRIVE-IN Theatre

"Remember Me" JOIN THE MARCH OF DIMES IN JANUARY

CINEMASCOPE SUPER 40

Special Mickey Mouse Club Show
TODAY — 9:30 A. M.
(Instead of Regular 12 Noon Show)
Games . . . Prizes . . . 3 Cartoons . . . Serial . . . AND THIS BIG FEATURE!
20th Century-Fox brings you the world of
Prince Valiant
from the land of the Vikings!

CinemaScope
in the wonder of STEREOPHONIC SOUND · color by TECHNICOLOR
starring James MASON · Janet LEIGH · Robert WAGNER · Debra PAGET
All Seats 25c
A Schine Theatre STRAND
3 Hours of Fun!

A Schine Theatre STRAND
HELD OVER!
THIS IS THE ONE YOU MUST NOT MISS!

3 Shows Daily 1:00 4:30 8:00

GIANT
ROCK HUDSON • ELIZABETH TAYLOR • JAMES DEAN

EMBASSY ALWAYS A GOOD SHOW
2 HITS! ALL NEW! ALL COLOR!
Massacre

starring DANE CLARK co-starring JAMES CRAIG
Filmed in Mexico in vivid Ansco COLOR!
A Lippert Pictures Presentation
Released by 20th Century-Fox
PLUS!
RHONDA FLEMING RICARDO MONTALBAN
The Queen of Babylon
Print by TECHNICOLOR
Released by 20th Century-Fox

MARYLAND THEATRE
NOW
FEATURE AT — 12:00 - 2:00 - 4:00 - 6:00 - 8:00 - 10:00

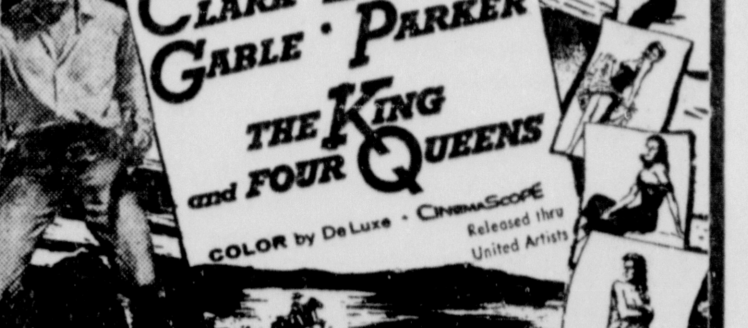

CLARK GABLE · ELEANOR PARKER
THE KING and FOUR QUEENS
COLOR by DeLuxe · CinemaScope
Released thru United Artists

Starting Tuesday

GARY COOPER IN
WILLIAM WYLER'S PRODUCTION
FRIENDLY PERSUASION
co-starring DOROTHY McGUIRE
introducing ANTHONY PERKINS
Also co-starring MARJORIE MAIN
AN ALLIED ARTISTS PICTURE

THE LITTLE WOMAN

"If you want me to shut the window, just say so!"

TV Today

SATURDAY—The programs listed below are furnished by the television stations. The Cumberland News is not responsible for late changes. All times are (EST).

WTOP (CBS), Cable 3,	Channel 9	KDKA, Pittsburgh,	Channel 2
WMAL (ABC), Cable 5,	Channel 7	WSVA, Harrisonburg,	Channel 3
WRC (NBC), Cable 4,	Channel 4	WJAC, Johnstown,	Channel 6
WTTG (DuMont), Cable 5,	Channel 5	WFBG, Altoona,	Channel 10

Cable	Channel
8:00—2-Stop, L'k, Lis'n	9
Movie	2
8:30—2-Oswald Rabbit	9
4-C'toon Circus	4
9:00—2-Ask It Basket	9
4-Capt. M'night	4
Capt. Midn't	2
9:30—2-Capt. Kangaroo	9
4-Garden Pgm.	4
Texas Rangers	2
Cartoon Capers	6
Capt. Kan'roo	10
10:00—4-Howdy Doody	4
Sky King	2
Howdy Doody	6
10:30—2-Mighty Mouse	9
4-I Married Joan	4
M'ty Mouse	2
Quizdown	6
Cartoons	10
11:00—2-Winky Dink	9
4-Fury	4
5-Playhouse	5
Fury	2
Fury	6
Winky Dink	10
11:30—2-Texas Rangers	9
4-Cowboy Th'tre	4
5-Stars of West	5
Buffalo Bill	2
Cowboy Th'tre	3
Cowboy Th'tre	6
Movie	10
12:00—2-Big Top	9
Big Top	2
12:30—4-Brooke Johns	4
Movietime	3
Mr. Wizard	6
Bobo Clown	10
12:45 Ind'try P'r'de	10
1:00—2-Lone Ranger	9
4-Encore Th'tre	4
Lone Ranger	2
Film	6
Big Picture	10
1:15—5-Learn to Draw	5
1:30—2-Boston Blackie	9
5-Sat. Movies	5
Brave Eagle	2
Bowling	3
Movie	10

Cable	Channel
2:00—2-Hockey	9
W'd Bill H'kok	2
Christophers	6
2:30—4-Pro Basketball	4
Annie Oakley	2
Pro Basketball	3
Pro Basketball	6
Pro Bask'ball	10
3:00 To be ann'ced	2
3:30 Ford Theatre	2
4:00—2-Pick Temple	9
5-Bowling	5
Gr'd Ole Opry	2
4:30—3-Cross Current	7
4-Cartoon Circus	4
Jane Wyman	2
Film	6
4:45—4-F'tlight Th'tre	4
Th'tre Time	10
5:00—3-Guy L'bardo	7
Wyatt Earp	2
Mr. Wizard	3
Circus	10
5:30—2-Mama	9
3-Clown Corner	7
What's Line	2
Eddy Arnold	3
Jill Corey	6
5:45—4-Meet Champs	4
6:00—2-Beat Clock	9
3-News, Sports	7
4-Traffic Court	4
5-Capital Ca'van	5
This is Y'r L'e	2
Ray Anthony	3
Law'ce Welk	10
Waterfront	6
6:15 Buccaneers	6
6:30—2-Monte Cristo	9
3-Bowling	7
4-News	4
News	2
6:45—4-Sports Time	4
Sports	2
Meet Champs	6
7:00—2-H'ghway P'ol	9
4-Studio 57	4
5-G'nd Ole Opry	5
Bold Journey	2
Flicka	3
Death Valley	6
Crunch & Des	10
7:30—2-Buccaneers	9

Cable	Channel
3-Film Festival	7
4-P'ple are F'ny	4
L'rence Welk	2
P'ple Are F'ny	3
P'ple are F'ny	6
Orient Expr's	10
8:00—2-Jackie Gleason	9
4-Perry Como	4
5-Movietime	5
Perry Como	2
Perry Como	3
Perry Como	6
Jackie Gle'n	10
9:00—2-Oh, Susanna	9
3-L'ence Welk	7
4-Sid Caesar	4
Sid Caesar	2
L'ence Welk	3
Sid Caesar	6
Oh, Susanna	10
9:30—2-Hey, Jeannie	9
5-Nervous Th'tre	5
Jeannie	10
10:00—2-Gunsmoke	9
3-Ozark Jubilee	7
4-Geo. Gobel	4
Geo. Gobel	2
Tell Truth	3
Geo. Gobel	6
Gunsmoke	10
10:30—2-Frontier	9
3-T'n & C'try	7
4-Safeway T'tre	4
5-Premiere Play	5
Hit Parade	2
Hit Parade	3
Hit Parade	6
Best Movies	10
11:00—2-11 p. m. Rpt.	9
Science Fiction	2
T'n & C'try	3
Scotland Yard	6
11:15—2-Late Show	9
11:30— News, Th'tre	2
Movie	3
Cinema Six	6
12:00—4-Inspiration	4
12:30— News, Sports	3
12:45— News, Th'tre	2
1:00—2-Meditations	9
News, Sports	3
News	6
2:15 Sermonette	2

Television And Radio

by John Crosby

Candor Late At Night

Those who find Edward R. Murrow's treatment of his guests on "Person To Person" a little too gentle can now turn to Mike Wallace on whose program, "Nightbeat," the guests are treated not at all gently four times a week. (WABD, Tuesday through Friday, 11 p. m., EST).

On the Wallace show nightly, two guests (or sometimes groups of guests) are interviewed—searchingly, to say the very least—for almost half an hour, making a grand total of an hour nightly. This is a fairly new idea in late-at-night programming, the idea being pretty well established that after 1 the viewers want to be soothed with music or old movies, that anything requiring th exercise of the brain at that hour should be shunned.

Wallace is not the first man to dip into late-at-night controversy. From time to time, Steve Allen on "Tonight" has had panel discussions on pretty serious subjects, sandwiched between the singers and the gags, and found that the viewers were enoromously attentive. To my knowledge, Wallace is the first man to make a regular thing of this nightly searching of other people's souls. Far from being repelled, the viewers find themselves hypnotized by Wallace's pointedly candid questions which have startled most of his guests into some remarkedly candid answers. Within a week or so after it started, the Wallace show was one of the prime topics of dinner table conversation around New York, the only place it can be seen.

'Did you hear what Mike Wallace asked Mr. John?" someone will say—and the rest of the guests will drop everything else for half ar hour to discuss the Wallace show and the Wallace methods.

The methods might be summed up in two words: research and closeups. When I was on the program once, I found myself asked to explain columns I'd long forgotten having written which Mr. Wallace and his researchers had dug up. While you're answering these hard questions, the camera is up tight as it can get on your face so that hesitations or evasions are written large as a twenty-one-inch screen for all to see.

One of the recent guests was Harry Dube, of the Ringling Brothers Barnum & Bailey Circus, and Wallace peppered him with questions about the folding of the Big Top, asked whether John Ringling North's alleged drinking and "the amateurs" North had been accused of bringing into the circus didn't have something to do with it. Dube's answers were quite clear and satisfying.

Another guest, Irish actress Siobhan McKenna, starring in Shaw's "St. Joan," was asked by Wallace if she believed in Biblical miracles such as the parting of the Red Sea, Christ healing the sick, "Of course," said Miss McKenna calmly), whether she agreed with the statement of Tyrone Guthrie that Irish culture was moribund ("Tyrone Guthrie is from the North. I don't agree.") or Sean O'Faolain that the Irish nation was commiting suicide. ("Irish writers in America like to make drastic statements," commented Miss McKenna primly). Miss McKenna also got in a bit of hot water over some remarks construed as anti-Semitic which I can't believe she intended.

Another of Wallace's guests, Faye Emerson, made a remark which could be very well applied to his show. "I think people are the most interesting things on television." she said. At his best. **Wallace does show off** the people on his program; his show opinions. To Miss Emerson, for example, after describing the great range of her activities, he said: "You seem to lack a direction in your life—you go off in nine different directions. What do you want to do?"

"I don't want to do anything," said Miss Emerson. "I want to be Faye Emerson. I don't believe in one goal—success: I believe in living."

There was quite a lot more which resulted in a pretty well rounded display not only of her opinions but of herself. Of course, any questioning of this nature treads very close to the impertinent and once in awhile Wallace steps over the border and gets into the realm of the irrelevent or the just plain nosy. Mostly, though, it's refreshingly honest, well informed and in good taste.

Naturally, the word got around about the program and some people have flatly refused to appear. I met a woman the other night who told me no power in earth would make her appear on the show, though frankly I don't think she has much to hide. Still, night after night, Wallace hasn't lacked for interesting guests and despite the bluntness of the questions, no blood has flowed yet nor has there been any ill will on the part of the worked-over guests.

(Copyright, 1957 New York Herald Tribune, Inc.)

HI - FI
- AUDIO SYSTEM COMPONENTS
- ELECTRONIC SUPPLIES
- TEST EQUIPMENT
- RECORD PLAYERS
- TAPE RECORDERS
- AM & FM TUNERS
- RECORDED TAPE
- MICROPHONES
- HI FI RECORDS
- HIGH FIDELITY
- CABINET KITS
- P A SYSTEMS
- INTERCOMS
- AMPLIFIERS
- SPEAKERS
- CABINETS

HI-FI SHOP
OWNED AND OPERATED BY ENTERPRISE AMUSEMENT CO.
153 N. Mechanic St.

See More See Better with
NEW 1957 MOTOROLA TELEVISION
With Push Button Controls 179.95 UP
Shafer Television Sales & Service
138 Frederick St. PA 2-4181

See the Largest Display!
GENERAL ELECTRIC TV For '57
MODEL 21T050 . . . $199.95
THE FINEST SERVICE DAY OR NIGHT
BIGGEST TRADE-IN DEALS!
CUMBERLAND ELECTRIC CO.
VIRGINIA AVENUE at SECOND ST. PA 2-6191
11 SOUTH LIBERTY STREET PA 2-6862

We Repair and Service All Makes of Television and Radios
ALL WORK GUARANTEED
United Television
SALES AND SERVICE
54 Bedford St. PA 4-1466

FAMOUS RCA VICTOR
21" TELEVISION
As Low As 199.95
SUPREME AMUSEMENT CO.
134 N. CENTRE STREET CUMBERLAND, MD.
Phone: PArkview 2-3160

Sensational New TV antenna discovery
FINCO® MODEL B-8
WITH MIRACLE FIDELITY PHASING
The Perfect TV Antenna for the Cumberland Area
ELIMINATES Venetian Blinds Ghosts
Delivers unprecedented picture clarity and signal grain even in the extreme super fringe areas.
THE FINNEY COMPANY
4612 St. Clair Avenue Cleveland, Ohio
Via's Antenna Service
163 E. Main St. Frostburg, Md. — Phone 156
Bill's Radio Service
Wiley Ford, W. Va. RE 8-9308
Burkey's TV & Appliance Co., Inc.
La Vale, Maryland PA 2-6430

Helps keep Mouth Fresh-Breath Sweet
Get some today.
WRIGLEY'S SPEARMINT CHEWING GUM

NOAH NUMSKULL

DEAR NOAH— DID ONE CHICKEN SAY TO THE OTHER: "DOES AN EGG A DAY KEEP THE BUTCHER AWAY?" TERRY SCHAFFER WESCOSVILLE, PENN.

DEAR NOAH— COULD A CHAMPION HORSESHOE-PITCHER RING A CASH REGISTER? BURGESS BUNN CHARLOTTE, N.C.

SEND YOUR NITWIT NOTION TO NOAH! Distributed by King Features Syndicate.

BLONDIE

SCAMP

JULIET JONES

BUZ SAWYER

BARNEY & SNUFFY

BEETLE BAILEY

HENRY

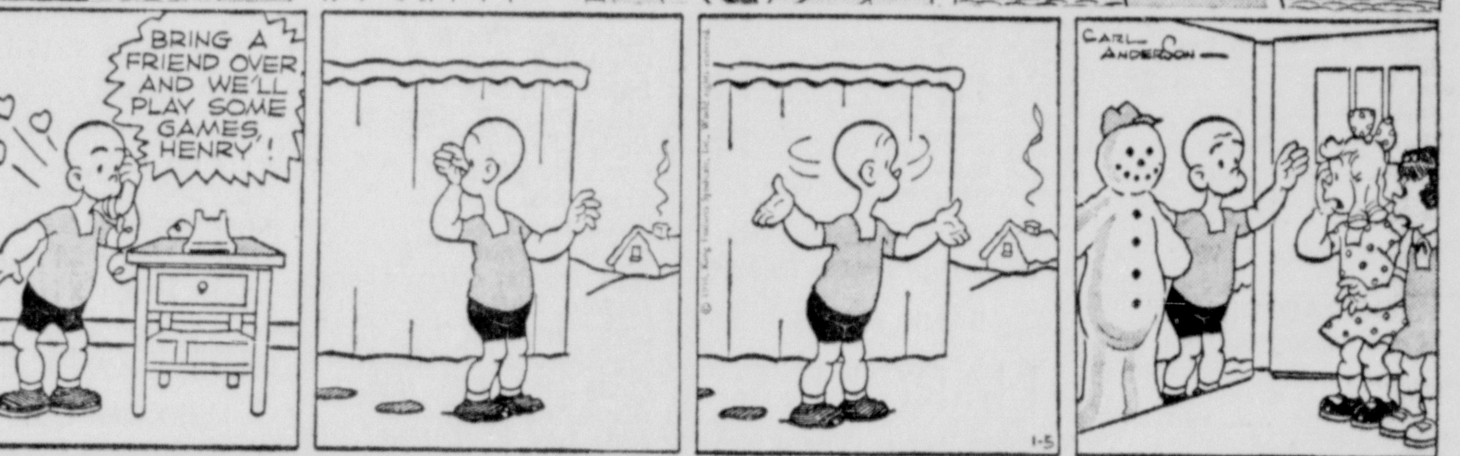

DICK TRACY

DENNIS THE MENACE By Hank Ketchem

"Hurry up, Dad! I told Billy I'd be over in five seconds!"

GRIN AND BEAR IT By Lichty

". . . Demanding to know if this trip or that trip was really on business! . . . You and my wife would make a great pair!"

1—Announcements

NOW OPEN! Vogue Sewing Shop. Alterations, Repairs, Fur Work, Dry Cleaning. 22 Queen City Pavement. PA 4-3725.

2—Automotive

SPOERL'S
USED CAR LOT
845 N. Mechanic PA 2-2415
Open 'til 9

Pick Up Trucks
DINGLE ESSO STATION
Fayette and Greene Streets

International Harvester
Authorized Dealer Motor Trucks
Farm Tractors & Machinery
THE LIGHT & DECKER CO.
815 S Centre St Phone PA 2-5600

WINTER TREADS?
Get Them NOW! New and Nu-Treaded Tires in Stock
DUNLOP TIRE & BATTERY SERVICE
6 WILLIAMS ST PA 2-3190

FERGUSON TRACTORS
FARM MACHINERY
Kight's Garage, Balto Pike PA 4-4170

USED CARS
PADFIELD SUNOCO
642 GREENE ST. PA 2-2972

1954 Buick Special 4 dr., R. H. $1295
Deremer's Garage, Ridgeley RE 8-9110

57 Triumph Sports Car
Disc brakes, 35 mi. to gal. Spotlite
Rear seat for small children
SPORTS CAR MOTOR SALES
McMullen Hwy PA 4-0520 or PA 2-2568

50 BUICK SPL. 2-DR.
Radio. Straight Shift
Extra Nice! $395
THOMPSON BUICK
Call Car Lot: Dial PA 2-1424

53 CHEVROLET "210"
4-DOOR SEDAN
Excellent Condition.
Priced Right!
PA 2-0455 or PA 4-6440

LOOKING
for a Moderately Priced
1-Owner Low Mileage
CLEAN USED CAR?
52 Lincoln Conv. Loaded
52 Olds 2 dr. "88" R. H. Hyd.
51 Olds 4 dr. "98" R. H. Hyd.
51 Buick 4 dr. Sup. R. H. Dyn.
51 Hudson 4 dr. Hornet. R. H. Hyd.
50 Chrys Wind. H. T. R. H. AT.
50 Pont. 2 Dr. R. H. St Shift
Many more to choose from
No Down Payment, Bank Terms
Triple Lakes Auto Mart
Rt. 220 Triple Lakes PA 4-4651

1956 Buick Loaded, NEW
1956 Buick Century R. H. Dyn.
1953 Buick Riviera R. H. Dyn.
1953 Buick 2 Dr. R. H. Dyn.
1953 Pontiac 2 Dr. R. H. Hyd.
1952 Studebaker Cpe. R. H. OD.
ST. CLOUD MOTORS
Frostburg, Md. Ph. 441

1955 Volkswagen Deluxe
2 door Sedan, Radio and Heater
40 Miles to the gallon! Like New!
14 Wineow St. Dial PA 4-0790

52 PLYMOUTH 4-DR. R.H.
Exceptionally Nice! Special $495
Charles Gurley Garage
129 N. Mechanic St. Dial PA 2-4846

NEW YEAR
NEW PRICES
Straight 6% Bank Rates
56 Chev $1876
2 dr. 2-tone R.H. P.G.
55 Dodge $1694
Royal Cust. V-8 A. Trans. L. New
54 Merc $1287
H. Top Cpe. R.H. 2-tone. Sharp
53 Ford $587
2 dr. S. Shift Runs Right
52 Pont $599
Ch. Dix "8" 4 dr. R.H. 1 owner
52 Willys $286
2 dr. R.H. & O.D. Nice
Where your $$$ have more c c
GULICK'S
Cor. S. Centre & Wms. Sts.

EXTRAORDINARY
Cross Country Quality Cars

	Cost	Payments
'56 Rambler Sta. Wag. Reduced $400	$2650	$65
'53 Buick Rdmstr. Sdn. '57 quality, like new	$1495	$55
'52 Willys Ace 2-dr. Worth $850	$ 595	$26
'52 Ford V-8 Cust. Worth $800	$ 680	$28
'51 Farm Jeep 4 W. D. Only 14,000 miles	$ 985	$44
'49 Farm Jeep 4 W. D.	$ 675	$28
'48 Willys Jeep 4 W. D. New Top	$ 525	$25

Save $10 per payment with Our On-The-Spot Bank Rates
PENN-MAR MOTOR
Jeep-Rambler Sales Narrows Pk.

AHLBURN'S CHEVROLET CO.

56 Chev. "210" 2-Door Sdn.	$1895
55 Chev. Belair 4-dr.	$1750
55 Ford Customline 2-dr.	$1325
53 Chev. Belair 4-dr.	$1195
53 Chev. 2-dr. sdn.	$ 725
52 Chev. Styleline Dlx. 4-dr.	$ 750
51 Chev. Styleline dlx. 2 dr. sdn.	$ 495
51 Ford Deluxe 2-Door Sedan	$ 375
51 Chev. Styleline Dlx. 4-dr.	$ 495
49 Pontiac 2-Door Sdn.	$ 295

OTHERS
TRUCKS
53 Chev. H-D, 2-speed dump $1075
AHLBURN'S Chevrolet Co.
PHONE 26 HYNDMAN, PA.

REDUCED ANOTHER $100
1954 Chevrolet Bel Air. Fully loaded.
507 Pine Ave. PA 4-1216

55 Pontiac 8 2 door. Radio, heater, automatic transmission. Low mileage.
Nelson Auto Sales
30 Potomac, Ridgeley RE 8-9290

Limited Time Only
1949 DODGE
4 Door
Completely equipped. Most beautiful '49 you have ever seen. Ready to go—with warranty.
Only $197.33
Woody Gurley's
USED CAR LOT
212 GREENE ST. PA 2-0202

2—Automotive

Bonded Select
USED CARS
M-G-K Motor Co.
221 GLENN ST. DIAL PA 2-2300

28' FLAT TRAILER with Heavy Stays. 1000x20 12-ply tires. Air brakes. Press Auto Mart. Rt. 28. RE 8-9616.

53 Bel Air 4 dr.
Power Glide
IDONI AUTO SALES
248 N Mechanic Ph PA 2-7480

CHRYSLER
2 CAR SPECIAL
These 2 cars have automatic transmissions, heaters, defrosters, signal lights, good tires, and all other accessories to make driving a pleasure. One is a 1954 Plymouth 4-Door with 2 tone green paint. The other is a 1953 Pontiac 4-Door with light blue paint. Both have clean interiors. We have these cars priced hundreds of dollars below top book value. You can have your choice of either one for only $795

56 Dodge ½ T Pkup	$1595
55 Chev. 2-dr. Belair	$1695
55 Chrys N. Y. 4 dr.	$2495
54 Ford 4 dr. V8	$1095
54 Stude. 2-dr.	$ 995
53 Chry. N. Y. 4 dr.	$1095
53 Chev. BelAir HT	$1095
52 Merc. 2-dr.	$ 895
51 Chrys Sara 4 dr.	$ 495
51 Chrys Wind 4 dr.	$ 445
49 Olds "88" 4 dr.	$ 395
48 Ply 4 Dr.	$ 95

PA 4-3840 Potomac Motors
Open Evenings 6:30 to 8:30
LOT and GARAGE
PLYMOUTH
Cor. S. George and Harrison Sts.

EVERY DAY IS
SALE DAY AT . . .
HAROLD'S
For The Best Deal In Town

56 Chevrolet PG 5,000 miles	$1995
56 Ford Country Squire Wagon FOM, 9 pass., low mileage	$2595
56 Ford 4 dr.	$1595
55 Chev Conv Like new	$1795
55 Chev. 2 dr. V-8 A Beauty	$1495
55 Ford 2-dr.	$1295
55 Plym. Plaza	$1195
55 Ford Custom Fordomatic	$1295
54 Buick Spec 4 dr loaded	$1395
53 Ford Country 4-dr. S. Wag.	$1095
53 Pontiac 2 dr Hyd.	$ 995
53 Ford 2 Dr., Loaded	$ 695
52 Buick 2 Dr.	$ 695
52 Ford Custom V-8	$ 695
52 Packard, A Cream Puff	$ 495
51 Plymouth, real sharp	$ 395
51 Nash Ambassador	$ 495
51 Packard, loaded	$ 695
51 Olds "88" A Creampuff	$ 595
51 Chev. 2 Dr.	$ 495
51 Ford 4 Dr.	$ 495
51 Olds Holiday 4 dr.	$ 495
50 Ford V-8 2 or 4 drs.	$ 395
50 Chevrolet 2 or 4 drs.	$ 395
50 Buick 2 Dr.	$ 395
50 Plym. Convertible	$ 295
49 Lincoln 4 door	$ 295

TRUCKS

54 Ford "8" 1-T Dual Stake	$1095
53 GMC 2½ ton, new tires	$1295
53 GMC ½ T Pickup Like new	$ 895
52 Chevrolet Van	$ 795
52 Dodge Panel	$ 695
52 Ford Courier	$ 495
51 Ford V-8 ¾ T. Pickup	$595
51 Chev. ¾ T. Pkup	$ 595
51 Chev Truck walk-in	$ 495
51 Chev. 1 ton pickup	$ 595
50 Chev Panel, clean.	$ 395
50 Chev. Pickup	$ 395
48 Ford 1½ T chassis V-8.	$ 395
48 Ford Utility	$ 295
47 Ford 1-ton chassis dual wheel	$ 495

Many Others to Choose From
$5 Down On Cars Up To $700
BANK TERMS
HAROLD'S
McMullen Hwy at Custard Stand
9 a. m. to 9 p. m. Dial PA 4-0670

Spring has sprung, and
Fall has fell
Winter is here, and
It's colder than usual
BUT WE DO HAVE SOME
Good Hot Buys!
1954 Ford Custom Sedan. Radio, heater, Fordomatic. Whitewalls. Nice car priced below Book Value $1095
1953 Pontiac Chieftain Dlx. Sedan. Radio, heater, dual range Hydramatic. Whitewall tires. Low mileage. Clean. $995
1952 Plymouth Sedan. Clean and economical transportation. $495
1951 Chevrolet Sedan. Radio and heater. Automatic transmission. Nice car $495
1951 Nash Sedan. Radio and heater. Hydramatic. Makes a bed. A good buy at $295
1951 Olds "88" 2 dr. Radio, heater, Hydramatic transmission $495

4-WHEEL DRIVE JEEP
With a top nd in above average condition.
Low or No Down Payment
AT BANK TERMS
Trades! What Have You?
WE COULD USE
SOME MOTORCYCLES
RAUPACH'S
433 N. Mechanic PA 2-4224
Just Below Valley St.

Open Evenings 'til 9 o'Clock
Thrifty Auto Sales
305 S. Centre PA 4-2201, PA 2-1771

2-Automotive

TOWING 24 Hour Service
Moore PA 4-6440

TOWING 24-HOUR SERVICE
NO STORAGE CHARGES
TAYLOR, PA 2-7979

SAFE BUY
USED CARS
'55 MERCURY MONTEREY H.T. Beautiful 2-tone yellow and black paint, equipped with radio, heater and automatic transmission. This local one owner has very low mileage. (Be sure to see this car).
'55 DODGE 4 DOOR V8 21,000 actual miles, 2-tone blue, equipped with radio, heater and automatic transmission. (Nice).
'54 MERCURY CUSTOM 2 DR. A local one owner car, sold new from this garage in 1954. Priced very reasonable and ready to go. (Clean).
'53 MERCURY MONTEREY H.T. 2 tone paint, radio, heater and overdrive.
'52 PACKARD 4 DOOR Very clean, nice paint, radio, heater and automatic transmission. Priced very reasonable.
'49 FORD CLUB COUPE Good paint, runs good. Equipped with radio, heater and overdrive.
'49 FORD 4 DOOR This car is in very good condition.
Cumberland
Lincoln-Mercury
828 N. Mechanic St.
Phone PA 4-0460

GMC Trucks
Case Tractors & Machinery
New Holland
Farm Equipment
COMPLETE REPAIR SERVICE
FOR ALL MAKES
After We Sell—We Serve!
Collins G.M.C. Truck Co.
RT. 40 EAST PHONE PA 2-3922

Bank Financing
AT OUR OFFICE
30-Month 5% Interest
ON ALL '57 MODELS
57 Buick Sp. 4 Dr., H. T P. B.
57 Buick Cent 4 Dr H T. New
57 Ford Fl. Vict. "500' loaded
57 Plym. Belv Sdn Full Equip
57 Ford 4-dr. Sta. Wagon
56 Cadillac Sdn. ful. equipped
56 Pontiac 4-dr. Htop. loaded
56 Ford Fairlane Clb. Sdn.
55 Olds. Sp. 88 Conv.
55 Buick Sp. H. T. R. H. Dyn.
55 Ford Sd., R, H, PS, FOM
55 DeSoto htp. R. & H.
55 Olds "88" Sdn. RH. Hyd.
55 Pontiac Sdn. Loaded
55 Chev. Bel Air 2 Dr RH.
54 Merc. Sdn. R&H, Merc.
54 Olds. Sup. "88" R, H, Hyd.
54 Buick Sup. HT, loaded
54 Ford Sdn. Loaded. OD
53 Olds 88 Sdn. R. & H.
53 Buick Sup Riv R. H. Dyn.
53 Chev. Bel. Conv., R. H
53 Buick Spl. 2-Dr. RH
52 Olds. Conv., R. H., hyd.
52 Dodge Sd., R&H
51 Chev. Hardtop. R&H.
51 Plym. Sdn. R. & H.
51 Buick Conv R&H
51 Buick Hardtop RH.
51 Hud. Hornet Conv. Sharp
50 DeSoto, R&H
50 Stude sd. R & H
50 Cadillac Sdn. R H., Hyd.
50 Pont. Conv., R.H., Hyd.
50 Chev. Sdn, R&H
49 Olds Sdn. R. H. Hyd.
47 Chev. Sedan, R&H.
47 Stude. Pkup. Real clean.
46 Plym. Sdn. R & H
46 Chev. Sdr. R. H.
Red's Used Cars
722 GREENE ST. PA 2-8150

COLLINS STUDEBAKER
YEAR END
Clearance Sale
$95
1949 Oldsmobiles
1 1947 Oldsmobile
1 1947 Studebaker Champ.
$195
1948 Buick 2 door sedan
1949 Packard 4 door sedan
1949 Ford V8 2 door sedan
1949 Hudson Sedan
$265
3 1950 Studebaker Champs.
1 1950 Studebaker Commander
COLLINS
Studebaker
Garage
75 Henderson Ave PA 4-1542
Weekdays 'til 9 Sat. 6

Priced to Sell!
52 Pont. 4 dr. R. H. Hyd.
51 Chevrolet 2 Dr. R. H.
51 Ford 2 Dr. R. H. Fordomatic
51 Plymouth Clb. Cpe. R. H.
50 Oldsmobile "88" Holiday R. H. Hyd.
50 Buick 4 Dr. R. H. Dyn.
50 Oldsmobile "88" 4 Dr. R. H.
50 Chev. 4 Dr. R. H.
49 Chevrolet 4 Dr. R. H.
49 Dodge 4 Dr. R. H.
51 Ford ½ T. Pickup H.
49 Chevrolet ½ T. Pickup H.
Over 30 cars to choose from
Bank terms and no down payment
Cumberland Motor Sale
14 Wineow St Opp. A&P Super Mkt.
Phone PA 4-0790 Open 'til 9:30

2—Automotive

42 Dodge Pickup $165
Hi-Way Motors
McMULLEN HWY. PA 2-5055

Hare Motor Sales
Wms. at Orchard PA 2-4664

1949 RENAULT 4 door, 35 miles per gallon. Good condition. $200. George Bowers, Corriganville, Md.

Guaranteed Cars
55 Ford 2-dr. Blue
St. Shift, Radio, Heater
54 Buick Cent. H.T.
Blue & Cream, Dyn., Loaded
54 Chev. 4-dr. Belair
Cream & Green, Radio, Heater
54 Buick Spec. 4-dr.
Glossy Black, Perfect
52 Chev. 4-dr. Green
P. G., Radio, Green
51 Mercury 4-dr.
A Nice Clean Car
Smith's Triangle
Motors
Your Packard Dealer
322 S. Centre St. PA 4-6466
11 Harrison St. PA 4-6464
Mon. — Sat. — 8-9 P. M.

55 FORD Fairlane 2 Dr.
Fordomatic, R. H. Clock. Beautiful Red and White finish with Whitewalls. Low mileage!
FULLY GUARANTEED!
BANK TERMS
STEINLA'S
218 S. Mechanic PA 4-2600

56 FORD SUNLINER CONV. V-8 Radio, heater, overdrive. Tinted glass. Power steering. Whitewall tires. 2-tone red & black finish. Company official's car. $1100 off new car price. ST. GEORGE MOTOR CO. PA 2-3456

OUTSTANDING
Late Model
Safety Tested
Used Car Buys
56 Dodge Custom Royal
4 Door Sedan. Beautiful 3 tone Radio, heater, push button trans. Power brakes, Power steering, W. S. Walls, 20,000 miles. Perfect.
Book Value $2695
Sale Price $2395
55 Oldsmobile 88
2 dr. Sedan. Hyd. trans. Beautiful blue & white 2 tone. Very nicely equipped. One local owner. 19,000 miles.
Book Value $2195
Sale Price $2095
55 Pontiac Star Chief
Custom Cat. Cpe. Radio, heater. W. S. W. 2 tone green & white. Hyd. trans. A one owner, low mileage car.
Book Value $2295
Sale Price $2195
54 Oldsmobile 98
4 door sedan. Hyd. trans. Power steering, power brakes. W. S. W. tinted glass. B. U. Lights. Very nice, clean. One owner, low mileage car.
Book Value $2195
Sale Price $1995
54 Chevrolet 210
4 dr. sed. Std. trans. Radio, heater, solid light blue. Clean & in excellent condition.
Book Value $1195
Sale Price $1095
Glen-Roy Olds
USED CAR LOT
Cor. Henderson & Frederick
OPEN EVE. 7 TO 9 PA 4-6685

4—Auto Glass

GLASS INSTALLED
(WHILE YOU WAIT)
BEERMAN AUTO PARTS
519-521 N. Mechanic PA 4-0250

5—Auto Repairs, Service

NORTH END GARAGE
507 Henderson Ave. PA 2-3590

McFARLAND AUTO SHOP
Phone PA 4-1216 507 Pine Ave.

Skilled Radiator Service
Schade's Mech. & Val. PA 2-0500

7—Business Opportunities

MODERN 2-Bay Service Station. Rent reasonable. Good living can be made at this location. PA 2-6080 or PA 2-5027.

DISTRIBUTOR Wanted for established and operating wholesale TOM'S Confection Business. Capital for stock, trucks and Display Equipment necessary. Exclusive territory includes Cumberland, Keyser and local vicinities. Write of contact Doll Sales Company, 580 South Main Street, Keyser, West Virginia. No phone calls please.

SMALL profitable grocery market established 30 years. Only store in north end of town. Reason for selling —illness. Reasonably priced. Edward Harden Grocery, Hyndman, Pa.

WELL and long established grocery and meat business now grossing $60,000. Aggressive management can bring this business up to $100,000. Space for expansion. Reasonable overhead. Financing available. Owner selling due to physician's advice. Robert W. Young, agent.

Sunoco has changed
it's Policy!
$900
Will get you into your Own Business. High profit potential, paid training program.
For information, Call:
MR. MADISON
Bedford 1132-Y or Write:
BOX 52, BEDFORD, PA.

8-Coal For Sale

SOMERSET COAL. Clean & 80% lumpy. Guaranteed. Any amount. A. Lepley, PA 2-0896.

Somerset Big Vein Pa 2-7710
ALL KINDS OF STOKER COAL

LUMPY BIG VEIN—PEA STOKER
R. KIRCHNER
DIAL PA 4-0108 NIGHT PA 4-0217

BIG VEIN COAL
STOVE AND FURNACE WOOD
PA 2-8097

FIREPLACE & SLAB WOOD
Phone PA 4-3986

CLEAN LUMPY COAL
Prompt Delivery
E. W. Campbell, Phone PA 4-5906

GUARANTEED PROMPT DELIVERY BERLIN BIG VEIN COAL. $6.50 TON PHONE PA 2-2717

BERLIN COAL
BEST IN TOWN
J. C. SMITH. PA 4-4429

Want Good Coal?
Call: KEISTER PA 2-2571

BERLIN COAL, PA 2-5070
Pea & Beaverdale Oil-Treated Pea

GUARANTEED QUALITY COAL $6.50. Fast Delivery. Easy Credit. Clean Lumpy. OHLER'S. PA 2-2758

GUARANTEED BERLIN BIG VEIN $7.00 TON DIAL PA 2-9715
GEO. LEYDIG

ATTENTION Truckers. — good lumpy coal $5.50 ton. Mt. Savage on hard surface road. Phone CO 4-4198.

Want Heat? Call PA 4-1466
Good Lumpy Coal. Prompt Delivery!

9-Electrical Work, Fixtures

ELECTRIC WORK
Motor Repairing, Wiring and Fixtures
QUEEN CITY ELECTRIC CO.
Westinghouse Apparatus Agent
158-160 Frederick St. Phone PA 2-1133

ELECTRIC WORK
FREE ESTIMATES ON WIRING
Sterling Electric Co., Inc.
100 N CENTRE ST PA 2-4800

10-Financing, Money to Loan

Finance Plumbing & Heating
—McKAIG'S—

LOANS
ON YOUR SIGNATURE ONLY
UP TO $1500
FAMILY FINANCE CORPORATION
40 North Mechanic Street
Phone PA 4-3600

THRIFT PLAN
Finance Corporation of Cumberland
18 N. Liberty St. Phone PA 4-0344

We Loan Money
On Watches, Diamonds. Open 'til 7
"If you need money see Sam"
Southern Jewelers 131 N. Mechanic

LOANS in a HURRY!
ON ARTICLES OF VALUE
—Also Unredeemed Values—
MORTON LOAN CO.
33 Baltimore St.

AUTO IN 5 MINUTES LOANS
National Loan, 201 S. George
DIAL PA 4-6622

11-For Rent

HOSPITAL BEDS, WHEELCHAIRS, WALKERS, CRUTCHES PA 2-8484
Pile Bros. Rt. 5 McMullen Hwy

921 MD. Ave.—Store room. 5 room apartment. 2 garages. $50 month. Glen Watson, Phone PA 2-4040.

TRAILER LOTS, Baltimore Pike. T-V cable, washers, dryer, comfortable laundry room. Beans Trailer Park, PA 2-7168.

EARL'S Barber Shop. Chair and bowl. Corner Lee & Paca Sts. Apply 420 N. Mechanic St. or Dial PA 2-8130.

13-Furnished Apartments

BLVD APTS. 2, 3, 4 Room Apts. Utilities incl. Also Sleeping Rooms. Reasonable. PA 2-8100, PA 2-4144

Two and Three Room
Furnished Apartments. PA 4-3874

213 PENN AVE. — First floor, 2 rooms, semi-private bath. Newly decorated. $9 week. Glen Watson, Phone PA 2-4040.

SPRUILL APARTMENTS — 2 room bachelor apartment. Low rent plus ½ hour daily janitor service. PA 2-0660.

LAVALE — first floor, 3 rooms, Completely private, $9 weekly. Phone PA 2-7160.

THREE ROOMS and bath. Private porch and entrance. Second floor. 246½ N. Centre St.

FURNISHED apartment. Sleeping rooms, twin beds suitable for 2 or 4 men. 119 S. Allegany.

BEDROOM and kitchen nicely furnished. Frigidaire and washing machine, first floor front. 93 Henderson Ave.

BEDROOM, living room, kitchen, private bath. Laundry privileges, utilities furnished. Adults only. 474 Goethe. PA 4-5924.

TWO large rooms, first floor. Nicely furnished. Adults. Quiet. Harrison St. Apply: 10 Altamont Terrace. PA 2-6761.

2 Large and 1 small room
Private bath and entrance
Phone PA 2-5887.

IDEAL for couple, 2 rooms, bath, strictly modern, every convenience. Cable television. Warner's Restaurant. Phone PA 2-9861.

14-Unfurnished Apartments

876 Maryland Ave., second floor private, 3 rooms, bath, porch. 2 rooms, third floor. $35 month. Glenn Watson, PA 2-4040.

SPERRY Terrace — Steam heated 4 room apartment. Rent reasonable. PA 2-7195.

FOUR Rooms and Bath. First floor, modern conveniences. Adults. Prospect Square. Dial PA 2-7292 after 6.

3 ROOMS 2nd floor, private, gas, electric and heat furnished. 10 4th street. Dial PA 4-6523.

SEVEN MODERN rooms. Bath, porch, second floor, steam heat. 304 Fayette St. Phone PA 2-6373, PA 4-3233

SECOND FLOOR — 4 rooms, private bath, entrance and porch. N. Centre St. Phone PA 2-7799.

PRIVATE 4-room and bath modern second floor apartment. Front porch. Clothes closet, venetian blinds, gas furnace heat and hot water furnished. Dial PA 2-6202.

FIRST FLOOR duplex 5 rooms, sun room, gas heat, garage. $80. Phone PA 2-5282.

PRIVATE 3 rooms and bath, utilities furnished. Cresap Park. Phone PA 2-3201.

3 ROOMS, private bath, private entrance. Reference exchanged. Adults. PA 2-2860.

TO FIND the right Mr. Fixit just look for him in the want ad columns. A specialized expert can do your job better, faster and more economically and do it permanently.

PRIVATE
Three or four rooms and bath.
109 Race St. Dial PA 2-1472

15—Furnished Rooms

LOVELY, bright front bedroom nicely furnished. West Side. Gentleman preferred. Off street parking. Dial PA 2-1737.

WARM Twin or Double Sleeping Room, next bath with shower. Meals if desired. 715 Maryland Ave.

18-Houses For Rent

6 ROOM house, bath, electric, yard, garage. $50 monthly. 115 W. Offutt St. PA 2-6147.

MODERN 6 rooms, bath; heat furnished. Reasonable. 113 Independence St. or Hubbs Office, 59 Pershing.

DESIRABLE recently redecorated 6 rooms, attic, basement, corner brick, gas furnace. 123 S. Allegany. PA 2-2140.

626 Elm Street
5 Rooms, Bath.
Apply 624 Elm Street

SIX room apartment house in Ridgeley. $40 month. Good repair. F. V. Carpenter, P. O. Box 352, Cumberland. Phone RE 8-9300.

MODERN 6-room, bath, automatic gas heat. Yard, garage. Tenant leaving city. Schley Street. Box 576-A c-o Times-News.

18-Houses For Rent

JOHNSON HEIGHTS — 5 room frame house, bath, porches, automatic hot water heater, hand fired furnace. Apply 432 Williams St.

19-Wanted to Rent

LOCAL Minister wants to rent 6 or 7 room house. Bedford Road section preferred. One child. PA 2-8599.

ABL Engineer, wife and two children desire 5 or 6 room house to rent in the LaVale district. Phone PA 2-7253.

20-For Sale Miscellaneous

USED TAPE RECORDERS
Phonographs, Hi-Fi Equipment
Enterprise Amusement Co.
170 N CENTRE ST. DIAL PA 2-0050

SPECIAL Sewing machines adjusted in the home $2 Electrify and Buy WAKEFIELD Sales PA 2-8430, 2-4794

Epiphone Cutaway Guitar and case
A $260 guitar
for only $125,
if purchased before Christmas
SYCKES MUSIC STORE
22 N. Centre St. PA 2-1570

Save 15% On
Bottled Gas
BENNETT'S PA 2-7900

HOOVER Sales & Service
RICHARD COLLINS, SERVICE MAN
L. Bernstein Pa 4-5900

THIS YEAR GIVE
VIEWMASTER
WORLD'S FINEST GIFT
for two dollars
CURL'S CAMERA SHOP
56 N. Centre St.

T & W Automatic, Spinner & Wringer Type.
Washer Service & Parts PA 4-2541

VENETIAN BLINDS
Venetian Blind Laundry Aluminum Awnings, Storm Doors & Windows
IDEAL WINDOW PRODUCTS CO.
620 Columbia Ave Pa2-2028

HOMELITE CHAIN SAWS
Sales and Service Davis Garage
Flintstone, Md. Phone GR 8-4282

MIRRORS
Door Mirrors, Mantel Mirrors, Glass Furniture Tops, Mirrors resilvered. Free pickup and delivery
ART GLASS COMPANY
CRESAP PARK PA 2-4422

Wolf Furniture Co.
Finest Selection of
Complete Home Furniture
42 Balto. St. PA 4-4040

PARAKEETS $2.00 and up Also supplies
13 Lyons St Ridgeley Phone RE 8-9119

Gardening A to Z
Smith's Gardens
1120 Shades PA 4-1458

PUPPIES — Registered Cocker Spaniels, reds & blacks. Pets & hunting Reservations accepted. Mehle Kennels, PA 2-1691.

USED building material. Sheeting, bathroom outfits. Also coal for sale. Cumberland Salvage, PA 4-0683.

Used TV Sets
BARGAIN PRICES
Paramount 101 Va. Ave. PA 2-2230

PLASTIC WALL TILE, 33c SQ. FT.
BURKEY'S FLOOR COVERING Bedford Rd Pa2-4975

Coron's Quality Candy
C'nut Bon-Bons 39c lb. 138 Bedford St.

WALLPAPER
Cochran Paints Sanders Rented
Never knowingly undersold
QUENTIN M RICE 19 Laing Ave
Open 7 days week 9 a. m. to 12 p. m.

WALLPAPER—Make your selection at home. Expert paperhanging, low cost. PA 2-0224 for samples. Hartley Wigfield

Gas Heaters with Controls.
Complete. All sizes at
Invoice price
Allegany Furniture
526 Virginia Ave.

USED EQUIPMENT FOR SALE
Model HD5 Allis Chalmers with blade
Model BG Cletrac with winch or blade
D-4 Caterpillar
D2 and R-2 Caterpillar
75 h.p. GM Diesel Power Unit
Complete repair parts and service on Allis Chalmers equipment.
GM Diesel repair service
We rebuild American Bosch and General Motors Injectors.
Cochran Farm Equipment Co.
Somerset, Pa.
Phone 4348 and 5247

Baby Parakeets & Supplies
Marty's, 439 N. Mech., PA 2-7011

ALUMINUM
STORM DOORS
Finest quality. Complete with all hardware and full piano hinge.
$39.95
BUCHANAN
LUMBER COMPANY
549 N. CENTRE PA 2-0650

KEEP WINTER'S COLD OUT
With Warp's new crystal clear Flex-o-Glass. Extra heavy plastic sheet, entirely transparent.
LIBERTY HARDWARE CO.
Liberty St. PA 2-7140

BURKETT WASHER SERVICE
Will Buy Used Washers
133 Race St. Phone PA 4-2066

KOOL-VENT ALUMINUM AWNINGS
Welch Insulation. Free Estimates!
Ft Ashby 2110 Frostburg 54u

Sales McCULLOUCH Service
CHAIN SAWS
Cosgrove, 252 N Centre Pa 2-3040

Ale. Case 24
throwaways 2.99
CUMBERLAND LIQUOR STORE INC.
419 Henderson Ave. — PA 2-7777
Free Parking in rear.

WILD BIRD SEED 15c lb.
Sunflower seed, small and large. Parakeet feed, Parakeet Treat.
Liberty Hardware Co.
51 N. Liberty PA 2-7140

RUBBER STAMPS
Federal Printing 257 Columbia PA2-3424

STOVES STOVES STOVES
Large assortment coal heating & coal cook stoves. Used but in good condition. Reasonable.
120 Federal St. PA 2-6147

3 pc. bedroom suites
Silver mist, charcoal $179.95
FURNITURE MART
20 N. Mechanic St. PA 2-3141

EVERYTHING FOR THE BICYCLE AND LAWN MOWER
Repair Parts and Accessories
VETS BICYCLE & MOWER SUPPLY
Queen City Pavement at Union St.
Dial PA 2-6683

Three electric refrigerators; 2 end stands, gossip bench; new throw rugs; new 9 x 12 linoleum; 8-pc. dining room suite.
Bennett Transfer & Storage
Warehouse-Franklin St. Pa 2-6770

U S HOT WATER boiler with new grates suitable for coal or oil. PA 4-5417.

BEER $2.99 CASE
(Choice of 10 different brands)
Night Owl Blend $3.23 5th
Kline's Liquor Store 700 N. Mech.

20-For Sale Miscellaneous

MASONITE & PEGBOARD
TRY PENNSY
Route 40 Narrows Dial PA 2-7300
Free Easy Parking!

ONE USED 54" Youngstown Sink. One wringer type washer, $35. One Servel gas refrigerator, $30. One Universal gas range, $60. One square tub Maytag washer. Terms available! Green-Hartman Appliance, 198 N. Centre St., PA 4-0730.

A-1 '53 FORD Tractor, $1289. Ford Plow, $150. H. G. Bender, Phone 200, Meyersdale, Pa.

KITZMILLER MEMORIALS
MONUMENTS and MARKERS
All the best marble and granite including "Rock of Ages" granite and "Barre Guild Memorials"
Fred'ck & George Sts. PA 2-0766, 2-3984
"SEE WHAT YOU BUY"

Save Here! Prices
As Low As Any
JACK & DOROTHY WETZEL
STRAND LIQUOR STORE
N CENTRE at BALTIMORE ST

AUTO Insurance to cover State Law $32.22. Also Workmen's Compensation. Fire Glenn Watson PA 2-4040

WE buy and sell used restaurant equipment. Dave Gunter, Food Consultant. Phone Frostburg 1076.

HOSPITALIZATION, Life, Accident & Health Representing Travelers Ins. Merle Cornelius Ridgeley RE 8-9290

PUPPIES TOY POODLES COCKER SPANIELS
PHONE FROSTBURG 1104-W-1

SYKES STYLE SHOP
Formal & Semi-Formal
Dresses from $10.95
Dressy & Casual Sweaters ..... $ 3.95
Corduroy & Wool Skirts from .. $ 3.95
ALL WINTER COATS REDUCED
805 Md. Ave. Daily 11 a. m. 9 p. m.
Phone PA 2-1570

RUSCO "BUDGETEER" EXTRUDED ALUMINUM Storm-Screen Windows
Christmas Special
Completely Installed $20.95
RUSCO WINDOW & SUPPLY
203 S. George St. PA 2-6030

HAPPY HILLS FARMS MILK
Gallon 80c ½ Gallon 42c
Plus Jug Deposit
Get It At Local Grocers

FLUORESCENT Light Fixtures. 24" and 40" sizes. Used but in good condition. Make an appointment to see them PA 4-4004.

DAIRY front meat display case. Upright deep freeze, meat grinder, slicer. 3 pair scales. Showcase. Walk-in refrigerator. PA 2-7410.

DIPLOMAS. Carry with you anywhere. Handy pocketbook size photostat sealed for durability. Your discharge papers too. Whatever it is we'll copy it. CUMBERLAND ENGRAVERS. 118 S. Mechanic Street. PA 4-1622.

Nylon Chiffon, Organdy, Nylomist 98c
Matching Satins & Taffetas 69c
$1.49 Corduroy, All Colors 98c
$2.98 Italian Velveteen $2.49
Botany Wools for Suits & Dresses
Kitchen Chairs Covered in Plastic
GEO. BRAGG, LaVALE, Md. PA 4-4611
2 Blocks Opp. LaVale Meth. Church

YEAR OLD 4-room gas heater, thermostat, $45. National Cash Register, perfect condition, $45. PA 2-5042.

12' FISHING boat, 5 HP. Outboard, $85. 8" Tilting table saw, $25. George Bowers, Corriganville.

Rare Pug Puppies
Dial RO 7-9568.

PROTECTION and linoleum perfection Glaxo transparent coating. Ends waxing, lasts months. Rosenbaum's.

Leaving town, household furniture, complete suites, odd pieces, 19 ft. freezer food plan transferable. PA 2-2734

RUGS, Dressers, Cabinets, Children's Desks, chairs. Frigidaire, $35. '47 Chevrolet, $75. Bed, dresser, $25. Stoker, $45. PA 4-0655.

GUERNSEY COW, 2-3 gallon milk per day, high butter fat, $110. Dial GR 8-4532.

Expert Rod & Reel Service
Fly-tying Materials
KING'S TACKLE SHOP
243 VA. AVE.

CROSSTOWN BARGAINS
Pearlwick Clothes Hampers
Late styles
Values to $13.50 ...... $6.95
KLINE FURNITURE CO.
405-413 Va Ave. PA 2-4820

PRIMA Complete Stock Washer Parts
SKELLEY'S 536 Pine Ave. PA 2-5115

Will Trade Chinchillas
DIAL PA 4-3669

SEARS SPECIAL
Kenmore
Polisher-Scrubber
Two 6" twin-action brushes
Two scrubbing brushes
Set buffing pads
Regularly $64.95 $47.95
Sears Roebuck & Co.
PArkview 2-5100

BEER Throwaways Case 24s $2.98
McDades 13 N. Front PA 2-2030

DUPONT PAINT
Greatest Name in Chemistry
WE DELIVER
Try "Pennsy" Dial PA 2-7300
Free Parking in the Narrows

TERRIFIC SALE
OF
BREAKFAST SETS
All colors & styles to choose from.
Cut as low as
½ PRICE
while they last
Only at Millenson's can you find values like these.
MILLENSON'S
317 Virginia Ave. PA 2-3930

GIBSON guitar and case. Excellent condition. Cost $90. Price $60. Apply: 605 Columbia Ave.

21—Wanted to Buy

SCRAP IRON & METAL
Copper, Brass, Batteries, Alum., etc.
BROCK SCRAP & SALVAGE CO.
Between King & Offutt
Old Tin Plate Site PA 2-0820

WANTED — Used gas floor furnace and cabinet sink, bathtub and commode. Must be reasonable. Phone PA 2-4816.

WANTED — Timber on stump. All sizes. Will pay good price! Write: Box 581-A c-o Times-News.

23-Florists, Flowers, Plants

Funeral Flowers
BOPPS
19 N. Liberty St.
Dial PA 2-4330

24-Furnaces, Heating, Stoves

Do you need a new heating plant? Call PA 4-2414 for free estimates. Sun Heating Co., P. O. Box 447

Plumbing - Heating
C&W, SHORT GAP, W. VA. RE 8-9072

LENNOX Coal, Gas, Oil FURNACES
Cleaning & Repairing
Klingler Heating 196 N. Centre Pa 4-6830

24-Furnaces, Heating, Stoves

Plumbing & Heating
J. E. Woodyard Phone PA 2-6950

HOLLAND FURNACE CO.
Oil — Coal — Gas Heating Units
Sani-vac cleaning service, repairs
449 N Centre St Phone PA 4-5522

NEED a good stoker? Call Bennett's Gas & Electric Co. PA 2-7901. Furnace parts, Filters etc.

Faulty Furnace Controls
Cause higher fuel bills. Have your service man install new, "Job-Tested," controls from
Aircon Eng. & Supply
2 WILLIAMS ST. PA 2-7269

25-Building Supplies

HAGERSTOWN BLOCKS
& MARTINSBURG BRICK
Ray M Athey Dial Pa 4-4417

Quality Lumber and
Building Supplies
The South Cumberland
Planing Mill Company
33 Queen St. PA 2-2600

Crushed Stone
Spread In Your
Driveway or Road
The Cumberland Cement
and Supply Company
Rear 419 N. Centre PA 4-2000

Is Your Heat Bill Too
HIGH?
If so try the Buchanan Remedy. The following materials, used as prescribed by us, will take dollars off your fuel bill and will make your home more valuable, more comfortable, and healthier.
Storm doors, aluminum complete with 2 screens, 2 storm panels, lock, closer, and full piano hinges .... $39.95 ea.
Aluminum Storm Windows .... $17.00 ea.
Insulation, 4" Rock or Glass Wool ...... $4.70 bag
Stripping Per Door $2.25
BUCHANAN
Lumber Company
549 N. CENTRE STREET
PHONE PA 2-0650

Headquarters for
READY-MIX
CONCRETE
SUPER CONCRETE CO.
405-11 Henderson Ave. PA 2-4260

26—Help Wanted

ATTRACTIVE POSITION
for an intelligent man or woman with a pleasing personality and a good appearance. Prefer person with experience in teaching, club or church work. Aged 25 to 60. Must be ready to accept position immediately if selected with a Marshall Field family owned enterprise. A guaranteed income with opportunity for a definite plan of advancement. Insurance program and retirement plan based on profit-sharing. Write: Box 580-A c-o Times-News.

27-Female Help Wanted

STENOGRAPHER, housekeeper, also practical nurse, live in. Tri State Employment, Licensed, Box 163, La-Vale, PA 4-1962.

SALESWOMAN WITH CAR
Apply 65 Baltimore St.
for details.

TIPS TO HOUSEWIVES
A booming business (volume up 49%) is the right place for real money and for opportunity. Give that man of yours a boost with the bills. Get a good paying full or part time job. Phone from 9 to 10 a. m. or 4 to 6:30 p. m. PA 2-7951.

CASHIER TRAINEE
Growing consumer finance company with local branch office seeks to enroll ambitious young woman to train for a cashier's position.
The requirements are: Good appearance; age 17 to 28; must be high school graduate; business college experience preferred, but not essential.
This position is permanent and salaried. All modern employee benefits including vacation with pay, group life, hospital and medical insurance.
Write Box 571-A c/o Times-News giving complete background.

Young woman for housework.
Live in.
PA 2-1774.

WOMAN to live in or out, take care of 2 children; nice neighborhood, convenient to downtown and bus service. PA 4-4208.

28—Male Help Wanted

AERO
PIASECKI
VERTICAL LIFT PIONEERS
We are expanding our manufacturing operations and have IMMEDIATE openings for experienced AIRCRAFT WORKERS in the following:
Sheet Metal Workers
Riveters
General Machinists
Inside Expediters
Material Handlers
Tool Crib Attendant
Combination
Certified Welders
Tool & Die Makers
Heat Treater—Aluminum
Heat Treater—Steel
Anodizor
Plater
Layout & Template
Mechanics
Toolmaker—Wood
Router Operator
Hydro-Press Operator
Punch Press Operators
Mechanics—Assembly
Subassembly
Bench
Stockroom Attendant
All work will be at our
NEW CASTLE, DEL. Plant
If you have AIRCRAFT EXPERIENCE in any of the above classifications, write us at once for an application. Interviews will be arranged in your Home Area.
PIASECKI
AIRCRAFT CORP.
Island Rd., International Airport
Phila. 42, Pa.

BUS DRIVERS
to work out of Washington, D. C., Baltimore and Hagerstown, Md. Experienced in driving commercial vehicles essential. Age 24 to 35, heights 5 ft. 8 inches to 6 ft. 2 inches, weight 160 to 210 lbs.
Apply
W. E. MARTIN
Eastern Greyhound Lines
9 A. M. to 5 P. M.
31 E. Antietam St., Hagerstown, Md.

MEN wanted, local, guaranteed steady work. Neat appearance. High school education. $2 per hour. Write Box 574-A c-o Times-News.

CUMBERLAND REAL ESTATE BOARD

Member NAREB

Behind this word REALTOR stands your assurance of high ethical dealings in your real estate transactions. Consult a REALTOR and be assured of absolute integrity.

Only Real Estate Board Members Are Realtors In Cumberland

FOR SALE

JUST OFF BRADDOCK STREET IN LAVALE

Three bedroom rambler, living room, dining area, modern kitchen and bath. Carport. Hot air perimeter heating, gas fired. Automatic hot water tank.

Inspection by appointment.

D. C. Goodfellow Agency
Real Estate Storage Insurance
131 N. Centre St. Phone PA 4-2893

FROSTBURG

ORMOND ST., FRAME DWELLING, 1st floor — living, dining, TV room, powder room, large kitchen. 2nd floor — 5 bedrooms with large closets, bath. Basement with laundry room, workshop, furnace room. New gas warm air furnace, new roof, disposal, venetian blinds, storm windows and doors, hardwood floors. New garage. Shown by appointment only.

ORMOND ST., FRAME DWELLING covered with white plastic coated shingles. 1st floor — living, dining, modern kitchen, 2 bedrooms, bath. 2nd floor — 5 rooms and bath. Basement. New gas hot water heating plant. Hardwood floors. Lot 65x160. Priced under $10,000.

CARL F. SCHMUTZ
Real Estate 16 S. Liberty St. Insurance

LARGE DWELLING

This property contains living room, dining room and fairly modern kitchen on the first floor. On the second floor are four nice bed rooms and bath and on the third floor is one bed room and space for two more rooms. Large basement. Hot water heating system. The construction is brick and is in excellent condition. Immediate possession. Located 640 Maryland Avenue. Asking price $9,775.00.

LOW-PRICE HOME

Frame dwelling containing six rooms and bath. This property is in fairly good condition. Located No. 210 Oak Street. Worth more than the asking price of $4,200.00.

HARRY B. SIMPSON
Dial: PA 2-5760—PA 2-3723

BEDFORD ROAD SECTION

Situated in Johnson Addition, near Bedford Road.
Attractive bungalow containing four rooms and bath and utility room.
Forced Hot Air heat.
Large level lot — 60x230 feet.
City water, gas
Priced at $7,350.00

NORTH CUMBERLAND

Located #635 Fairview Avenue
Brick semi-bungalow containing six rooms and bath.
Modern kitchen. Oak floors throughout
Garage in basement. Corner lot.
Immediate occupancy.
Reduced to sell.

D. P. MILLER CO.
INSURANCE & REALTORS
Phone PA 4-3838 #1 N. Liberty St.

GOOD AS NEW

A real family dwelling at 872 Maryland Ave. 2 story frame, 6 nice rooms, modern kitchen, hardwood floors, painted walls, extra closets, Venetian blinds, storm doors and windows, porches, basement, coal furnace, steam heat. Well built and well planned. Price reduced, small down payment, balance GI Loan. Owner leaving city.

Centrally located good brick double, 6 rooms, bath, porches, basement each side, warm air coal furnace one side. Good investment. Priced low for quick sale.

GLENN WATSON & SON
213 Virginia Ave. Dial PA 2-4040

$10,000 PRICE RANGE

ONE LARGE AND ONE SMALL

83 Columbia Ave.—Brick dwelling with five rooms and bath. Modern. Hardwood floors. Hot air coal heat. Garage. Nice lot.

628 Washington St.—Brick dwelling with nine rooms and two baths. Spacious living room. Hot air oil heat. Present mortgage can be transferred.

THE J. H. HOLZSHU CO.
INSURANCE REALTORS BONDING
21 S. Centre St. Phone PA 2-6555

IDEAL FAMILY HOME

Excellent home with modern conveniences. Ideally located at 948 Bedford Street. Three nice bedrooms, bath, powder room, beautiful living room with open fireplace, modern kitchen, dining room, large laundry room with shower on first floor, enclosed sun porch, patio, full basement with garage, forced hot air heat. Price drastically reduced to sell at once. Call for appointment to inspect.

HOWARD M. SPIKER
REALTOR — INSURANCE
20 South Centre Street PA 2-2414

FORWARD IN 57

Home and investment opportunity, 2 story brick, 5 rooms, bath, porches, storerooms, garage first floor; 4 rooms, bath 2nd floor. Hardwood floors, venetian blinds, painted walls, full basement, stoker fired furnace heat, lot 60x104 all in good condition. Property suitable for 2 families, grocery store or barber shop. Small amount cash, balance GI loan at $75 month. Purchaser can live in and income will pay for it in a short time.

206 Fourth St. 2-story, slate roof, frame and inselbric duplex dwelling, 4 rooms, bath, 2nd floor. 3 rooms, bath, porches, basement, gas furnace, venetian blinds, 1st floor. All in good condition. Sacrifice price. Terms if desired. Owner left city.

GLENN WATSON & SON
213 Va. Ave. Dial PA 2-4040

LA VALE HOME

This exquisite masonry home is located above Narrows Park on the South side of National Hwy. in a very desirable neighborhood. On the 1st floor is a newly remodeled modern kitchen, dining room, large living room with fireplace. The 2nd floor consists of 3 bedrooms (one with powder room) and bath. Front and rear porches. Gas hot water heat. Spacious lot 75' x 185' with garage and shade trees. This property will make any family a wonderful home. Call for appointment.

"see PERRIN about it"
Perrin Bldg. on Pershing St. PA 4-2960

NEED A LARGER HOME?

Comfortable four bedroom brick home well located at 810 Sylvan Avenue, North Cumberland. Has spacious living room, dining room, kitchen, bath, piped hot air heat, full basement, large lot. In excellent condition. Owner is anxious to sell and has reduced price. Inspection by appointment only.

44 "A" ST. — LA VALE

Roomy and comfortable three bedroom home, conveniently located in a nice neighborhood. Has spacious living room, dining room, kitchen, bath, new gas furnace, piped hot air heat, new garage detached, large lot. Inspection by appointment.

HOWARD M. SPIKER
REALTOR — INSURANCE
20 South Centre Street PA 2-2414

ARUNDEL ST., BRICK RAMBLER, living, kitchen with dining area, 2 bedrooms, bath. Full basement, laundry tubs, gas fired forced warm air heat. Concrete porches. Near schools and transportation.

FAYETTE ST., BRICK DWELLING, living, dining, den, powder room, kitchen with disposal, dishwasher, breakfast space, 4 bedrooms, nursery, 2 baths. Full basement, hot water heat, enclosed patio, car port.

SEVERAL OTHER HOMES TO CHOOSE FROM. PHONE US YOUR REQUIREMENTS AND LET US FIND THE HOME YOU WANT. PHONE PA 4-0880.

CARL F. SCHMUTZ
Real Estate 16 S. Liberty St. Insurance

Building lot 55 x 133, Spring St., Frostburg. Excellent view of Golf Course. Paved street and all utilities. $750.

8 room frame house containing 2 apartments, 4 rooms, bath in each apartment, gas fired hot water heat, double garage Well located at 97 Broadway.

Beall Insurance & Realty Co.
Phone Fbg. 345 — No Toll Charge
9 WEST MAIN ST. FROSTBURG

JOHNSON HEIGHTS

722 HILL TOP DRIVE—Modern seven room frame dwelling containing reception hall, living room, dining room and kitchen on first floor, four bedrooms and bath on second floor, steam heat, coal fired furnace, full basement, laundry tubs. Lot 35x130. Possession within 30 days. Inspection by appointment. Price upon application.

JAMES W. BEACHAM
Realtor—Insurance 20 S. Centre Street
Cumberland, Maryland
Phone PArkview 2-2090

BRADDOCK ROAD RAMBLER

3 BEDROOMS

New Stone and brick one story bungalow with exceptionally fine floor plan. Three bedrooms, two baths, full basement, hot water heat, modern built-in kitchen, large rooms throughout. Situated on lot size 100 x 174 on South side of Braddock Road opposite Crystal Drive-In. Thinking of building? See this lovely home first. It may save you months of time and worry, and money too. Price $22,500

M. D. REINHART AGENCY
PArkview 2-2111 Liberty Trust Bldg.

NORTH CUMBERLAND

819 SHAWNEE AVENUE — Substantial well constructed brick dwelling containing living room, dining room, kitchen, first floor. Three bedrooms and bath second floor. Full basement. Warm air heat. Detached garage in rear.

WEST SIDE

912 GEPHART DRIVE
Attractive modern six room dwelling. Large living room with wood burning fireplace, dining room, kitchen, enclosed sun porch, first floor. Three bedrooms and bath second floor. Hardwood floors. Warm air oil heat. Semi-detached garage.

REALTORS INSURANCE
Wiebel and Workmeister
115½ Frederick St.
Phone PA 4-3380

Office and Apartment Building

Well located, substantially constructed 3-story Brick known as No. 124 Bedford Street near Centre. Without too much changing this building, particularly first and second floors, could be converted into offices for a doctor, dentist, or other professional occupancy. Location most conveniently situated. Building equipped with automatic hot water gas-fired furnace heating system.

ROBERT W. YOUNG
REALTOR
107 S. Lee St. PA 4-5608 or PA 2-3828

28-Male Help Wanted

— Be your own Boss.
— Work your own hours.
— Make as much as you want.
FANTASTIC?
Apply 188 N. Centre St.
9 a. m. sharp. Weekdays

SALES and SERVICE POSITION
Product acceptance and expansion create an opening for a combination sales and serviceman in the Cumberland, Hagerstown, Winchester area. The product, a highly successful and exclusive new Thermo-Fax process made by Minnesota Mining and Manufacturing Company. Position enjoys prestige. Excellent income based on guarantee, bonus and company benefits. Auto necessary. If you are between 21 and 30 with initiative, neat appearance and have some electrical and mechanical aptitude, call EXecutive 3-2552 for appointment or write up your qualifications and forward to W. F. Drake, Gallant Incorporated, 261 Constitution Avenue, N. W., Washington 1, D. C.

MAN between 30 and 50 (60 if physically able) to do general maintenance and janitor work around cleaning plant. Permanent position. Only dependable men willing to work need apply. Write Box 582-AX c-o Times-News.

29-Salesmen Wanted

HAVE part-time employment for retired salesman, drawing Social Security, selling education courses in this locality to definite prospects. References required. Reply Box 558-A % Times-News.

SALESMAN
Large cigarette manufacturer offers permanent employment and excellent opportunity to qualified, ambitious young man, 22 - 29 years, to sell tobacco products in Frederick, Washington, Allegany and Garrett counties. 40 hour work week, 50% out of town travel but home weekends. Car furnished and expenses paid. Starting salary $65 weekly. Hospitalization, insurance and retirement, paid vacation and other attractive benefits. In reply give full particulars, age, previous employment, marital status, address and telephone number. Write Box 575-AX c-o Times-News.

2 SALESMEN with cars who are not satisfied with present position. If not willing to canvass do not apply. Write P. O. Box 982, Cumberland, Md., stating age and references.

31-Situations Wanted

YOUNG LADY wants Grocery Store work. Part time. Any hours. Phone PA 4-4207.

32-Instructions

PRIVATE lessons on accordion, guitar, piano. Qualified instructors. Accordions and guitars furnished. Stewart Music House, 114 Greene. PA 2-2323.

A Beauty Course For Christmas!
Mid-Winter class starting Jan. 7
Tri-State Beauty Academy
114 VA. AVE. Cumberland PA 4-2180

35-Miscellaneous

SEPTIC TANKS CLEANED $25 Modern equip't Bi-State Disposal Service Write or Phone Lonaconing HO 3-4401.

ECONOMICAL EXCAVATING
R. R. JOHNSON
ROUTE 5 PA 4-3136

Black Topping
Driveways Parking Lots
Orrie Sensabaugh PA 4-5953

WELL DRILLING
23 yrs. exp. Modern steel equipment Pump Installations, Galvanized Casing
F V CARPENTER WELL DRILLING
P. O. Box 352, Cumb Ph RE 8-9300

SHOVELS — DOZERS
Mobile Cranes, Back Hoes, High Lifts, Compressors, Paving Breakers, Drills, Tractor-Trailers, Low Bed Trailers, Pole Trailers, Trucks of all kinds. Fill ground and road material.
We have more than 200 Pieces of Equipment to serve your needs!
BAUGHMAN CONTRACTING
Rt. 40 West. Dial PA 2-4588

POWER DIGGING — Ditches dug; septic tanks installed. Walter C. Growden, Bedford Road. Phone PA 4-1032.

Block Laying, Cement Work
PHONE PA 2-2699

Septic Tanks Cleaned
$20 LEROY KENNELL
Hyndman 111-R-5; Cumberland PA2-4241

CUSTOM SAWING
YOUR LOGS INTO LUMBER
B. H. EVANS, LONACONING
DIAL HO 3-6724.

36-Watch, Clock Repairs

FAST, EFFICIENT WATCH REPAIRS
JOHN NEWCOMER
215 Virginia Ave. PA 2-5558

37-Metal Weatherstripping

Defiance Weatherstrip Co.
FREDERICK C. HAAS DIAL PA 4-0910

38-Moving, Storing

BENNETT Transfer and Storage Co.
Local—Long Distance
PHONE PA 2-6770

MEDERS TRANSFER, LOCAL LONG DISTANCE AGENT NORTH AMERICAN VAN LINES PA 4-3900

JOHN APPEL TRANSFER LOCAL, LONG DISTANCE MOVING AGENT GREYVAN LINES PA 4-1623

NORRIS TRANSFER—Local & Long Distance!
PA 2-5923 DAY OR NIGHT

GRAPES TRANSFER
Local—Long Distance Moving
Bedford Road Phone PA 2-2188

AGENT, MAYFLOWER TRANSIT LOCAL, LONG DISTANCE MOVING
KLAVUHN TRANSFER PA 4-2770

43—Piano Tuning

Piano Tuning & Repairing
Laurence Griffith PA-2-1633

ROBERT W MORELAND, ASPT, Tunes, Repairs School, Church, Home Pianos., PA 4-1084 Used Pianos.

TOM SEIFERT
Certified Piano Service
Fine tuning and repair
Phone PA 2-5730 or PA 4-2760

45-Radio Service

GUARANTEED RADIO SERVICE
Specializing home & auto radios
DOLANS 11 N. George St. PA 4-5550

46-Television Service

CUMBERLAND ELECTRIC CO.
TV services on all makes—Guaranteed. Nite-Sunday service available. PA 2-6191

Humbertson's
29 S. Centre St. PA 2-7220 Open 'til 9
STRAND TV Sales & Service

47—Real Estate For Sale

MAYBURY-POLAND REALTY
REAL ESTATE BROKERS
PHONE PIEDMONT 6011

LAVALE COURT. New 3 bedroom brick Ranch type. Fireplace. Near school. Immediate occupancy. $17,900. PA 2-6789.

WANTED — Single or double dwelling for cash! Give particulars. P. O. Box 21, City.

Real Estate Broker, Auctions
Floyd P. Grace — RE 8-9532

3 BEDROOMS, lot 80 x 120, $9,500. 2 bedrooms, lot 40 x 120, $7,350. Potomac Park. All modern. PA 4-1424.

SIX room brick. Bath., gas-fired hot water heat, built-in cupboards. $11,500. Inspection by appointment. PA 2-3204.

We have cash buyers for modern homes. Guaranteed Results or no cost to you. Your inquiries welcomed. M. D Reinhart Agency—PA 2-2111.

REAL ESTATE SERVICE
Buy! — Sell! — Finance!
Cumb'd's Real Estate Market Place
The HAROLD R. FLETCHER CO.
28 N LIBERTY ST DIAL PA 4-6428

Nice lots in different parts of Cumberland.
2 nice homes along Route 28.
J. S. HUTTON, Realtor
Ridgeley, W. Va. RE 8-8700

FURNISHED apartment house. Four 2 room apartments, two single sleeping rooms. Must sell to settle estate. Located 505 Decatur St. Dial PA 2-0748.

HOME FOR SALE
Located at 246 National Highway, Narrows Park.
Ideal for family desiring plenty of living space and outdoor play area. Beautiful lot, plus unimproved wooded lot in rear 40 x 222 feet.
In addition to spacious center halls, this residence includes 4 rooms and bath, large front porch and sun-parlor on first floor; 4 large bedrooms and bath on second floor.
For inspection Phone PA 2-0162

5-ROOM bungalow reduced to $6,250. Bath, coal furnace, basement, garage, yard. 50 x 112. 410 Wempe Dr. PA 4-5590 MILLENSON Real Estate

NEW 5-room brick on one floor. Basement garage. 214 Massachusetts Ave. Apply 212 Massachusetts.

WILL BUILD 4-Bedroom Rambler $8,375. 3-Bedroom $9,950 Split Level $10,500. Mauk Construction, PA 4-4280

47—Real Estate for Sale

BRICK 10 rooms, suitable for apartments or rooming house, furniture included. $9300. Opie Annan, PA 4-0200.

MUST SELL my 6 room home immediately. Only $2095. 21st Lane, near Dawson. Ralph C. Gibson, Rt. 3, Keyser.

NEW Golden Key Homes, Vocke Road, LaVale, 3 bedrooms, large kitchen, $500 down to vets. PA 2-2322.

TWO LOTS 84 x 105, corner Piedmont and Roethe Aves. Sell to highest bidder. Dial PA 4-1654.

LAVALE Brick, 8 rooms, 2 baths. Gas hot water heat. Available February 1st. Dial PA 4-0655.

BRICK bungalow. Five rooms, bath, good location, Mapleside. Write Box 573-A c-o Times-News.

PERCY G. FOOR REAL ESTATE

BEDFORD HOMES

Rear WEST PITT STREET — Ranch house, 28' x 36' on attractive lot 160' x 160', 5 rooms and bath. Located in quiet neighborhood within borough limits. 2 bedrooms with large closets, kitchen with modern cabinets, large living room with dining area. Tile and linoleum floors throughout. Full basement, concrete floored, with garage. Forced hot air heat, oil burning. Situated in quiet section away from traffic noise. Plenty of room for garden or spacious lawn for lawn tennis, croquet, etc. A home you'll enjoy at a price you can afford to pay. Call before it is sold.

MEADOWBROOK TERRACE — House for a successful man. You'll feel at home when you first walk in. Large living room with open stone fireplace, picture window overlooking Bedford. 3 bedrooms with plenty of closet space. Large well-proportioned kitchen with dinin nook automatic dishwasher. Full basement with club room, tile floored. Laundry room with toilet, furnace room, all separately partitioned. Oil fired heat. 10' x 22' breezeway with one-car garage attached. Large corner lot with a beautiful view. This property has everything you've dreamed of and is priced to sell. Delay may mean disappointment. See this property today.

ORCHARD HEIGHTS — 6 room rancher on corner lot, with carport attached. 3 bedrooms, large living room with open fireplace. Kitchen has built-in stove and eye-level oven. Ceramic tiled bath. This home is up-to-the-minute in construction — is beautifully decorated and will please the most fastidious. Can be bought on reasonable terms.

PERCY G. FOOR
Real Estate
9 W. Main St., Everett, Pa.
Phone 550

48-Roofing, Spouting

SAVE 10% on all types of SIDING
Average 6 room house
$680 COMPLETE.
Up to 5 years to pay
HARRY YOUNG, RT. 3, Bedford Rd.
PA 4-0004

New Roofing, Painting, Gutters Metal Work, all types, Estimates free! 30 yrs. Exp. Alex J. Schute PA 2-6505

HUMES Home Improvement Co., general contracting in roofing. J-M and Inselbric siding. No down payment. Phone PA 2-1834, PA 4-3595, 337 Davidson St., Cumberland, Md.

ROOFING, SPOUTING SIDING
Three years to pay Guaranteed work
Andrew Witt, Phone CO 4-5456

ROOFING, SIDING, Painting, Spouting. General repairs. Call Cumb. PA 4-3494, Hyndman 137-R-5. Free estimates. Bittinger-Burkett.

ROOF Repairs & New Roofs. Shingle, Slate Built Up. Hot Asphalt Coatings E. W. Abell, PA 2-7811.

ROOFING, siding All makes. Roof painting, repairs, 36 mos. to pay. Milo Brewer, Bittinger, Md. Ph. CH 5-2601

50-Upholstering

UPHOLSTERING—Truck Seats & Conv. Tops. Drapery & Slip Cover Fabric. GEO. BRAGG, LaVALE, Md. PA 4-4611

UPHOLSTERING
John Troxell, 222 Davidson PA 4-2094

CUSTOM MADE FURNITURE
Recovering and Spring Repair
C. E. Brode 555 Greene PA 2-1890

POSSELT'S
Custom Upholstering, Furniture Repairs, Awnings & Tarpaulins
131 Frederick St. Oldest, most reliable
Dial PA 2-4715. Over 35 years in city.

50-Upholstering

UPHOLSTERING Automobile Furniture
AUTO CONVERTIBLE TOPS
TRUCK SEATS TARPAULINS
HASTINGS ALUMINUM AWNINGS
Geo. S. Warner 1201 Va. Ave. PA 4-0774

51 — Vacuum Cleaners

VACUUM CLEANERS
New & Rebuilt. Fully Guaranteed!
PARTS & SERVICE, ALL MAKES
ABC VACUUM STORES PA 4-4610
PICK UP & DELIVERY

HOOVER VACUUM CLEANER SERVICE
PA 2-5070 1302 VA. AVE.

Display Classified

JASCO STORM DOORS
Windows & Jalousies
• Free Estimates!
J. E. Sharp & Co.
McMullen Highway
Pa 2-7620
Guaranteed by Good Housekeeping

McINTYRE CHEVROLET INC.
Mechanical Condition
Warranted by NATIONAL
Warranty Insured throughout
United States for one year from date of purchase
100% Guarantee
No Restriction on Mileage for 1 year

56 Ford Conv. $2395
55 Chev. 4 Dr. 1695
55 Pont. 2 dr. $1545
55 Stude 4 Dr. $1475
55 Chev. 4 dr. $1445
54 Buick 2 dr. $1395
54 Ford HT $1295
54 Ford 2 dr. $1195
54 Chev. 4 dr. $1195
53 Dodge HT $ 995
53 Chev HT $ 995
53 Ford 4 dr. $ 995
53 Chev. 2 dr $ 945
53 Plym 4 dr. $ 895
53 Chev. 4 dr. $ 895
53 Plym 4 dr. $ 845
53 Ford 2 dr. $ 745
53 Stude 2 dr. $ 595

219 N. Mechanic
Phone PA 4-4400

Chicago Board of Trade

CHICAGO, Jan. 4 (AP)—Soybeans firmed late in the session on the Board of Trade today in sympathy with a sharp spurt in soybean oil prices.

Among other grains wheat turned downward at the start and remained down. Feed grains held within narrow price limits.

Closing futures:

Wheat: Mar 2.40⅝-¾; May 2.37½-⅜; Jly 2.28⅜; Sep 2.30⅛-¼; Dec 2.33⅛.

Corn: Mar 1.36¾; May 1.39⅞-40; Jly 1.42¼-⅜; Sep 1.39⅜; Dec 1.34.

Oats: Mar 78⅛-¼; May 76⅛; Jly 70¼; Sep 70¾.

Soybeans: Jan 2.49¾-¼; Mar 2.53¾-54; May 2.56-56¼; Jly 2.53-53¼; Sep 2.41¾.

Lard: Jan 15.30; Mar 15.35; May 15.45; Jly 15.35.

Wheat No 3 red 2.43, No 2 hard 2.43½; Corn No 2 yellow 1.38-38¼, No 3 1.33-1.37½, No 5 1.35½, oats sample grade mixed 83¾, No 1 heavy white 84½-85, No 1 extra heavy white 85½, no soybeans.

Soybean oil: 14⅜-½, soybean meal: 46.50.

Barley nominal; malting 1.30-40, feed: 1.08-18.

Baltimore Livestock

BALTIMORE, Jan. 4 (AP)—(USDA): Cattle 150; 1 load good to mostly choice 985 lb steer yearlings 21.75, load utility to mostly commercial cows 14.25, 2 loads mostly commercial grade sausage bulls 17.25.

Calves none; nominally unchanged including good and choice 29.00, outlet rather narrow.

Hogs none.

Sheep none; quotations nominally unchanged.

N. Y. Eggs And Butter

NEW YORK, Jan. 4 (AP)—(USDA): Eggs about steady today. Receipts 22,000.

Nearby: Whites: Top quality (48-50 lbs) 33½-35; top quality (45-48 lbs) 33-33½; mediums 30-30½; smalls 29-30.

Butter weak receipts 592,000. Wholesale prices on bulk cartons (fresh):

Creamery, 93 score (AA) 60½-60¾ cents, 92 score (A) 60¼-60½; 90 score (B) 59¾-60; 89 score (C) 59½-59¾.

Display Classified

Maytag
WHITACRE'S
CUMBERLAND MAYTAG
Sales & Service PA-2-2790
31 N. Mechanic St.

ORANGES
GRAPEFRUIT
TANGERINES
OTHER
FRUITS
POTATOES
OTHER
VEGETABLES
HAGER'S
SUPER FRUIT MARKET
In the Narrows at Lovers' Leap

NOW!
Let us Install
Locke HOUSETIME GUARANTEED
WROUGHT IRON
RAILINGS
WARNER'S
1201 Va. Ave. PA 4-0774

MOVING?
— Call —
MEDERS
Transfer
Finest Equipment
Experienced Men
Reliable!
It Costs
NO MORE
FOR THE BEST
LOCAL AND LONG DISTANCE
Phone PA 4-3900
203 INDEPENDENCE ST.
No Job Too Big
Or Too Small
AGENT FOR North American VAN LINES, Inc.

Late Selling Causes Many Stocks To Suffer Losses

NEW YORK, Jan. 4 (AP)—Oils again paced the stock market to an advance but a late wave of selling brought losses to many industrials, particularly steels.

For most of the day it was a higher market on better-than-average turnover. The sudden selloff was said by Wall Street observers to be due to profit-taking before the weekend.

A solid advance by rails, which have lagged in recent upturns, helped boost the list as a whole into higher ground. Selective gains by a miscellany of stocks also aided.

The oils remained ahead for the second day on news of the crude oil price increase. Rails have been picking up since a forecast of bigger carloadings in the first quarter and a fine earnings statement by Chesapeake & Ohio.

The Associated Press average of 60 stocks rose 60 cents to $182.00 with the industrials down 20 cents, the rails up $1.90 and the utilities up 50 cents.

Volume totaled 2,710,000 shares compared with 2,260,000 yesterday. Of the 15 most active stocks, 11 rose, two fell and two were unchanged.

The most active issue was Avco, up ⅜ at 6⅝ on 85,600 shares. Second was Royal Dutch, up ⅛ at 44 on 40,300 shares. Third was General Motors, off ⅛ at 43⅛ on 38,100 shares.

American Telephone tacked a rise of 1⅞ to its gain of 1⅝ yesterday, making an unusual run-up for this most widely held of all stocks.

Bethlehem lost 1⅞, Youngstown 2¾ and Lukens 4 as steels took a licking.

Advances by rails included Southern Railway 1⅜, Southern Pacific ¾, Santa Fe ¼ and Baltimore & Ohio ¾.

Among oils, Amerada was up 2½, Texas Co. ½ and Sinclair ¼. Gulf Oil dropped ⅜ and high-priced Superior Oil of California lost 25 of its rise of 105 yesterday.

New York Stocks

NEW YORK, Jan. 4 (AP)—Today's close:

ACF Ind	61	Kenn Cop	127⅝
Air Redn	50⅝	Kern C Ld	44¾
Alg Corp	7¼	Kroger	48¾
Allied Chem	96¾	L O F Gl	81¼
Allis Chal	34⅛	Martin Gl	41⅜
Am Airl	23⅞	Mead Cp	35¾
Am Can	41⅞	Monsanto Ch	36⅜
Am Cyan	77½	M Ward	39¼
Am G & E	36¾	Nat Bis	35⅛
Am Rdr	17⅝	Nat Dairy	37⅛
Am Saf Raz	6½	Nat Dis	27⅜
Am Smelt	56¼	Nat Stl	79½
Att	175	Npt News SB	82⅜
Am Tob	74¾	NY Cen	35½
Am Viscose	35¾	Norf Wesn	70
Am W Wks	9⅜	Nor Am Avn	38⅜
Anaconda	72½	Ohio Oil	44⅛
Armco Stl	64½	Owens Ill Gl	62¼
Armour	16⅛	Pan Am W Air	19
Ashland Oil	17⅞	Paramt	29
Atchison	26½	Penney J C	82¾
B and O	47⅜	Pa RR	22⅜
Bendix	61⅞	Phel Dod	62
Beth Stl	192¾	Phil Morris	43
Boe Airp	58⅝	Phillips Pet	52¼
Borg-Warn	44⅝	Pit Con Coal	46¼
Bucyrus Erie	51⅜	Pitts Plate Gl	84¾
Budd Co	19¼	Plym Oil	36⅝
Cap Airl	25⅞	Pullman	64¾
Celan	16½	Pur Oil	45⅝
C and O	67⅜	Rad Crp	34½
Chrys	68⅞	Rep Stl	57½
Coca Cola	102½	R Tob B	55½
Col Gas	17¼	Srs Roe	29
Col Carb	48	Sinc Oil	63⅛
Com Solv	18⅜	Socony	56
Com'w Edis	40	Sou Pac	45¾
Con Nat Gas	41¼	Sou Rwy	45⅜
Cont Oil	131⅝	Sperry-Rand	22½
Curt Wr	21⅞	Sta Br	38⅛
Doug Air	89½	S O Ind	61¾
DuPont	19½	S O NJ	59⅝
Eastm Kod	89	Stud Pac	7⅜
Eaton Mfg	63½	Texas Co	61
Fairchild Eng	11	Tidew Oil	37¼
Fedd Quigg	14¼	Timk Rb	99½
Firest	92¾	Twent Cent	23¼
Food Mach	61¾	Un Carbide	114⅛
Ford Motor	55½	Un Pac	31
Foremost Dair	17	Un Airc	89
Gen Dynam	57	United Carbon	68½
Gen El	58⅞	United Corp	6½
Gen Fds	43⅛	US Rubber	49
Gen Mtrs	43⅛	US St	71⅝
Goodrich	74¾	Virg Ry	75¼
Goodyr	80½	Warner Pict	28¾
Greyhnd	15¼	W Va Pulp	45½
Gulf Oil	122¼	West Airl	24½
Haz Atl Glass	—	Wes Md	57
Herc Powd	39⅛	Wes Elec	57⅜
Inter Chem	51½	Wheel Stl	78
Int N Can	109⅜	W'worth	44⅝
Int T & T	30⅞	Yng S T	119
Isl Crk C	52¼		

Position Of Treasury

WASHINGTON, Jan. 4 (AP)—The cash position of the Treasury Dec. 31:

Balances $4,427,373,416.57; deposits fiscal year July 1 $32,821,634,571.06; withdrawals fiscal year $38,540,045,926.17; total debt $276,730,757,721.11x; gold assets $21,949,116,011.38.

x—includes $455,077,029.61 debt not subject to statutory limit.

ADMINISTRATOR'S NOTICE

THIS IS TO GIVE NOTICE, That the subscriber has obtained from the Orphans' Court of Allegany County, Maryland, letters of Administration on the estate of William Marshall, Jr. late of Allegany County, Maryland, deceased. All persons having claims against the deceased are hereby warned to exhibit the same, with the vouchers thereof duly authenticated, to the subscriber on or before the 18th day of June, 1957. They may otherwise by law be excluded from all benefit of the said estate. All persons knowing themselves indebted to said estate are requested to make immediate payment.

Given under my hand this 18th day of December, 1956.

ROBERT B. THOMAS,
Administrator,
Lonaconing, Md.

Adv.—N-Dec. 22-29 Jan. 5-12

ADMINISTRATOR'S NOTICE

THIS IS TO GIVE NOTICE, That the subscriber has obtained from the Orphans' Court of Allegany County, Maryland, letters of Administration on the estate of J. Walter Sturtz late of Allegany County, Maryland, deceased. All persons having claims against the deceased are hereby warned to exhibit the same, with the vouchers thereof duly authenticated, to the subscriber on or before the 18th day of June, 1957. They may otherwise by law be excluded from all benefit of the said estate. All persons knowing themselves indebted to said estate are requested to make immediate payment.

Given under my hand this 18th day of December, 1956.

EARL E. MANGES,
Administrator,
120 S. Liberty St.,
Cumberland, Md.

Adv.—N-Dec. 22-29 Jan. 5-12

FOR SALE BY THE STATE ROADS COMMISSION

Sealed bids will be received until noon, Friday, January 18, 1957, at the office of the State Roads Commission at Braddock Road, Cumberland, Maryland; offering to purchase the improvements located on the former Leroy E. Frederick property, same being an 1½ story dwelling with fixtures in Pershing Drive, Bowling Green, Maryland, located on the proposed highway improvement between Cumberland and the Celanese Plant. All of these improvements must be removed down to the ground line, by midnight, Friday, March 1, 1957.

Details, bidding forms and special bidding envelopes may be obtained at the State Roads Commission Office, Braddock Road, Cumberland, Maryland. Inspection by appointment Monday through Friday through State Roads Commission's Office Phone PA 4-5670.

Adv. N-T—Jan. 3-4-5-7-8-9-10-11-12-14.

Display Classified

Special for 7 Days
SPOUTING RENEWED & REPAIRED
45c per Running Foot
ROOFING INSTALLED
10c to 17c per square foot
★ Free Estimates
BITTINGER-BURKETT, CONTRACTORS
Dial PA 4-3494 or Phone Hyndman 137-R-5

• CONCRETE SEPTIC TANKS Sewerage Installations
• POWER EXCAVATING TRENCHING
• STEEL STORAGE TANKS Stock or Custom-Made
McMullen Hwy More Information Call: PA 2-8484 or 2-8485
PILE BROTHERS

Va. Governor Asks M'Keldin Aid In Dispute

RICHMOND, Va., Jan. 4 (AP) — Gov. Thomas B. Stanley today asked Maryland's Gov. Theodore R. McKeldin for action to prevent indiscriminate use of firearms by that state's officers on the Potomac River near the Virginia shore.

Stanley forwarded to the Maryland chief executive a report from State Fisheries Commissioner Charles M. Lankford Jr. concerning a 90-minute, bullet-splattered chase of three Virginia watermen by Maryland officers Dec. 8.

Lankford, who investigated the incident at Stanley's request, said "indiscriminate or careless" use of firearms by Maryland inforcement personnel "was dangerous" to the many men, women and children along the shore of Monroe Creek at the time of the chase.

The town council of Colonial Beach and Mayor L. C. Costenbader had protested the incident to Stanley shortly after the shooting. Copies of their protests also were forwarded to McKeldin.

"You will note from the Virginia commissioner's report that many shots were fired by the Maryland enforcement personnel and the conclusion both on his part and on the part of the town council that this action endangered the lives of citizens," said Stanley's letter to McKeldin.

"I shall appreciate your consideration of such steps as you may deem necessary and advisable to prevent a recurrence of such an incident that might again jeopardize the safety of innocent parties."

Harvey King, 29, of Colonial Beach, skipper of the "Miss Ann," surrendered to Virginia officers at a Colonial Beach dock after he and his crew dodged a rain of bullets from Maryland patrol boats seeking to arrest him for illegal dredging in the Potomac. The effort to halt King's boat centered in Monroe Bay and Monroe Creek and took place before large crowds which had gathered ashore to witness the chase.

Lankford advised Stanley that enforcement personnel of the Virginia Commission "have been definitely instructed to refrain from the use of firearms, except in cases of emergency."

King was fined $25 in Westmoreland County Court on charges of concealing the name of his boat and its license number. These charges were placed by Virginia authorities.

However, Maryland authorities have said they will seek to have King and his two crewmen extradited on charges of unlawful oyster dreding in the Potomac. These charges were made in warrants sworn out by Robert Lee Shores, chief inspector for Maryland's Tidewater Fisheries Commission.

Shores reported to that commission Dec. 11 that at least eight shots were fired at the Miss Ann but said "no shots went ashore that I could see."

Valley Club Meets

Mrs. Clarence F. Sweitzer presided at the meeting of the Valley Road Homemakers Club, held at Central YMCA. Mrs. Irene MacDonald read the collect, followed by the Lord's Prayer said in unison.

Routine reports were given by Mrs. Jack Means and Mrs. Walter Miller. Roll call was answered with "Has Insurance Ever Helped You?" Mrs. Wilbert Brinkman gave the history of the hymn of the month, "Lead on O King Eternal."

There were 32 members present and three visitors, Mrs. Gay Clark, Mrs. Emeil L. Miller and Mrs. Marie Franklin, from North Cumberland Homemakers Club.

Auxiliary To Meet

The Ladies Auxiliary of District 16 firemen will have a joint installation with the men Monday evening at the banquet at 6:30 served by the Young Adults of Davis Memorial Church.

Keyser Kiwanis Club Installs New Officers

KEYSER — Donald Heare was installed as president of Keyser Kiwanis Club at the weekly dinner meeting Wednesday by Lt. Gov. Herbert Dux, Berkeley Springs, of the Fifth Division of the West Virginia Kiwanis District.

Gov. Dux also conducted ritualistic work for installation of the following other local officers: Robert Whitlach, immediate past president; Paul Iverson, vice president; Herbert Harman, treasurer, and Alan Paine, secretary, succeeding William F. Stafford who held this post since the club was organized five years ago, but who retired due to illness. The following are members of the board of directors, including holdovers: William F. Stafford, James Watson, Charles Rennix, Richard Davis, Harrison Fuller, James T. Handlan and Rev. Charles Paskel.

The installing officer delivered a short talk and introduced two Kiwanians who accompanied him to the club from Berkeley Springs, D. R. Gates and Rev. Herbert McKinley, former pastor of an area church.

Announcement was made that the new program committee is arranging entertainment for the Kiwanis ladies party Wednesday, January 16. Both Kiwanians and Kiwani-Anns are to attend in blue jeans.

A meeting of the club's board of directors followed with Arnold Sliger, chairman of the annual ham, bacon and egg show to be held early in the spring, presiding.

March Of Dimes In Tucker County Gets Under Way

PARSONS—The annual March of Dimes campaign which lasts throughout the month of January is now under way in Tucker County, according to J. Pat Nichols and Lorren K. Lambert, co-chairmen of the drive. The drive officially opened Wednesday.

Anyone willing to help with the campaign is asked to be at the Court House Tuesday.

Several hundred coin envelopes will be mailed to Tucker County residents within the next 10 days and coin collectors will be placed in a number of business establishments in the county. Group cards will be distributed to school children in the county within the near future.

Contributions may be mailed to Mrs. Katheryn K. Mauzy, secretary and treasurer for the campaign.

Court Takes Note Of Mahoney's Political Career

ANNAPOLIS, Jan. 4 (AP) — The Court of Appeals took judicial note today of the active political career of Democrat George P. Mahoney, Baltimore contractor.

The high court was hearing the appeal of a man convicted of violating the election law by distributing Mahoney literature within 100 feet of the polls at the 1956 primary.

A lawyer for the accused was arguing that even if his client had given Mahoney's picture to a voter, "there is nothing in the record to show that the voter knew Mahoney was a candidate in this election."

Judge Hall Hammond interrupted proceedings at this point with the comment:

"It would be very difficult to find an election in which Mr. Mahoney wasn't a candidate, wouldn't it?"

Mahoney was a gubernatorial candidate in 1950 and 1954 and a senatorial candidate in 1952 and 1956.

Skiing Promised In Blackwater

CHARLESTON, W. Va., Jan. 4 (AP)—Visitors to the dedication of the lodge at Blackwater Falls State Park tomorrow will find good skiing nearby.

The Cabin Mountain and Weiss Knob slopes outside Davis report 17 to 20 inches of snow and freezing temperatures.

Terra Alta also reported excellent skiing, the Conservation Department said. There was no ski report at Cooper's Rock State Park, but ice skating was excellent. There was no snow at the Oglebay Park slope.

Street Lights Are "Blown" Out

KEYSER — Street lights failed for a couple of hours here last night, and all available linemen of the power company were on duty seeking the trouble. A line break was discovered, and a spokesman for the company said the damage, caused by a gust of wind was repaired quickly after it was located. Power to homes, stores, institutions etc., was not affected and only the street light circuit was knocked out.

Finzel Briefs

Mr. and Mrs. Carl Brown and family of Akron spent the weekend with relatives here.

Bill Clarifies County School Board Terms

Hughes Proposes New Legislation

Other Legislature News On Page 6

Delegate George R. Hughes Jr. yesterday introduced a bill in the General Assembly to correct an "inadvertent omission" in the law concerning the terms of the members of the Allegany County Board of Education.

Del. Hughes' bill would repeal and re-enact, with amendments, Section 10 of Article 77 of the Annotated Code of Maryland.

As adopted in 1951 this section called for the Governor to appoint five members of the Allegany County Board of Education. They were to be appointed for staggered terms of one, two, three, four and five years.

Vacancy Each Year

The bill then called for the appointment of one person to fill the vacancy occurring each year. It was presumed by most people that this language meant that each appointee should receive a five-year appointment thereafter because only in that way could a vacancy occur each year.

Governor Theodore R. McKeldin has given six-year appointments to all but one of the five members of the present County Board of Education. As a consequence no vacancy is scheduled to occur this year.

When questioned by The Cumberland News last summer about the discrepancy in the board members' terms, Governor McKeldin said that it might be necessary to have corrective legislation.

Later, an assistant to Attorney General C. Ferdinand Sybert wrote The Cumberland News that the language seemed to indicate that the terms should be for five years. He suggested that unless the error were corrected, a taxpayer might bring suit to question the legality of any actions taken by the Allegany County Board of Education.

Would Remove Doubt

Delegate Hughes' bill inserts the words to remove all doubt as to the length of the term. "Thereafter, the Governor shall appoint as of the first Monday in May of each year, one person to fill the vacancy of the member whose term is then expiring, for a full term of five years, or until his successor is appointed and has qualified."

As prepared, the act would not take effect until June 1, 1957. However, Del. Hughes said last night that he would be glad to have this amended making it an emergency measure, effective immediately. Otherwise the first Monday in May would pass and there would be no vacancy to be filled.

Copies of the bill were sent by Del. Hughes to Superintendent of Schools Ralph R. Webster for distribution to the members of the County Board of Education for their comments.

Handicapped Bills Moved

Progress on bills affecting the training of handicapped children in Maryland was reported yesterday by State Senator Charles M. See.

He said SB 11, providing for special education for handicapped children under six years of age, received a favorable report from the Senate Finance committee, was adopted by the Senate and ordered printed for its third reading.

Similar action was taken, he said, on a companion measure, SE 12, which calls upon the State Board of Education to take a census of handicapped children of pre-school and school age.

Both bills resulted from the recommendations of a study group headed by Senator Philip H. Goodman (D-Ba-5).

Sen. See was an active member of the committee, attending all of the meetings held in Baltimore.

Births

Mr. and Mrs. Francis Collins, College Park, announce the birth of a son Tuesday. The mother is the former Miss Dorothy Doolittle, daughter of Capt. and Mrs. Clarence Doolittle, of Cleveland, Ohio, former residents. The paternal grandparents are Mr. and Mrs. John Collins, 413 Beall Street.

Memorial Hospital

Mr. and Mrs. Kenneth W. Hartman, 921 Maryland Avenue, a daughter yesterday.

Mr. and Mrs. Claude R. Ravenscroft, Hillcrest Drive, a daughter yesterday.

Mr. and Mrs. Eston L. Crites, Westernport, a daughter Thursday.

Mr. and Mrs. W. Clay Ingram, 316 Piedmont Avenue, a son Thursday.

Sacred Heart Hospital

Mr. and Mrs. Samuel Montana, Frostburg, a daughter yesterday.

Mr. and Mrs. Fred O'Baker, Mt. Savage, a daughter Wednesday.

Del. Hughes Favors Low Voting Age

If Delegate George R. Hughes Jr., of Allegany County has his way, 18-year-old boys and girls in Maryland may some day in the not too distant future have the right to vote.

Yesterday in Annapolis, Del. Hughes introduced a bill under which the legal voting age in Maryland would be lowered to 18 under a constitutional amendment.

If the bill manages to pass both the House of Delegates and the State Senate and is signed by Governor Theodore R. McKeldin, Maryland voters will ballot in November 1958 on an amendment which would become effective the following year if approved by the majority.

Mr. Hughes recalled last night his idea for allowing 18-year-olds to vote originated with the Youth Mayor and City Council program which the Cumberland Junior Association of Commerce sponsored here in 1953. The young delegate was chairman of that committee and he emphasized that he was impressed with the seriousness with which many of the young high school pupils voted for a Youth Mayor and City Council.

At the present time three of the 48 states have lowered the voting age to 18. They are Georgia, Kentucky and Tennessee.

Legislative Study Set By C Of C Unit

Robert P. Butson, Atlanta, Ga., will address the Legislative committee of the Cumberland Chamber of Commerce on January 14 at 4 p. m.

Mr. Butson, district manager of the United States Chamber of Commerce, will outline the results of the 84th Congress and discuss the 15 major issues which are expected to come before the 85th Congress.

His address is part of the program sponsored by the U. S. Chamber to help local chambers develop sound legislative policies from a business point of view.

James Alfred Avirett, chairman of the Legislative committee, will preside at the conference planned in the Chamber offices here.

Each member of the committee will be assigned to one of the 15 major issues, and will be asked to familiarize himself with the relevant pros and cons, so he will be able to help guide the thinking of the committee.

These major issues include agriculture, atomic energy, education, foreign aid, housing, Hoover Commission, insurance, minimum wages, postal rates, power, "right to work," secondary boycott, Social Security, spending and taxes.

Orchard To Plant Some Pine Trees

The Consolidated Orchard Company has cleared apple trees from a steep 25 acres of orchard land at the south end of Martin's Mountain and will reforest the acreage next spring in pine trees.

Gilbert Miller of the orchard firm said last night the company is gradually replacing old orchards with younger trees a block at a time. In this particular 350-acre orchard it was decided the grade in the 25-acre tract is too steep to spray the trees and harvest the apples economically.

The pine trees, which will be planted about April 1, will provide a future source of timber, Mr. Miller said. The company has bulldozed the trees and stumps and is ready to plant the pine trees when warm weather comes once again.

LaVale Zoning Bill Will Be Aired Tuesday

Legislators Will Review Measure

The Allegany County Delegation and State Senator Charles M. See will meet Tuesday at 10 a.m. in Annapolis to discuss local legislation. The first bill to be studied will be a proposal to grant zoning powers to the LaVale area.

Senator See, who announced the joint meeting, said other bills will be taken up as they come in.

The zoning proposal would empower the LaVale Sanitary Commission to adopt zoning rules, regulations and restrictions in District 29.

Referendum Set

It will include provisions for a referendum, in accordance with wishes expressed by the legislators in pre-assembly hearings here.

Sen. See said he and the Delegation will schedule, as near to February 1 as possible, several joint hearings in Annapolis.

Included will be a hearing designed to fix responsibility for damages Westernport claims were caused to its water supply by the construction of the Savage River Dam, and a conference on the need for a new bridge across the Potomac River at Pinto.

Want Early Action

Sen. See also said he has advised Ralph R. Webster, superintendent of schools, to outline school needs by February 1, so legislation can be prepared.

He said the Allegany County legislators are anxious to handle all local legislation during January and February.

The latter part of the session, he added, must be devoted to state-wide bills, which may affect citizens of this county as vitally as the purely local measures.

Owner Fined For Neglect Of Pigs

A 45-year-old local man yesterday was found guilty of charges of being cruel to animals in a hearing before Magistrate Donald W. Mason in Trial Magistrate Court. The animals in question were three pigs and a hog.

Fined $10 and $3.50 court costs was Clay Twigg, 619 Henderson Avenue, for allowing conditions in his pig pen at Homewood Addition to get "out of hand."

Edwin R. Lilya, county investigator, received a complaint in November about the condition of the pig sty, and after checking the scene gave Twigg a month to clean it up and repair the pen.

Charles W. Welsh, city humane officer, Mrs. W. Earle Cobey and Mrs. Helen Wise, members of the Animal Welfare Society, testified yesterday they visited the site Thursday and found that Twigg had failed to correct the situation.

Twigg said he had purchased lumber and had taken it to Homewood Addition to repair the pen, but someone had stolen it.

Magistrate Mason ordered Twigg to clean and repair the pen within 10 days. James S. Getty, assistant state's attorney, prosecuted the case.

Sen. See Named To Six Committees

State Senator Charles M. See has been appointed to six committees of the Maryland Senate.

They include the Education committee, Executive Nominations, Joint Committee on Investigations, Judicial Proceedings, Labor and Public Buildings.

Major legislation is expected to come up before several of the committees.

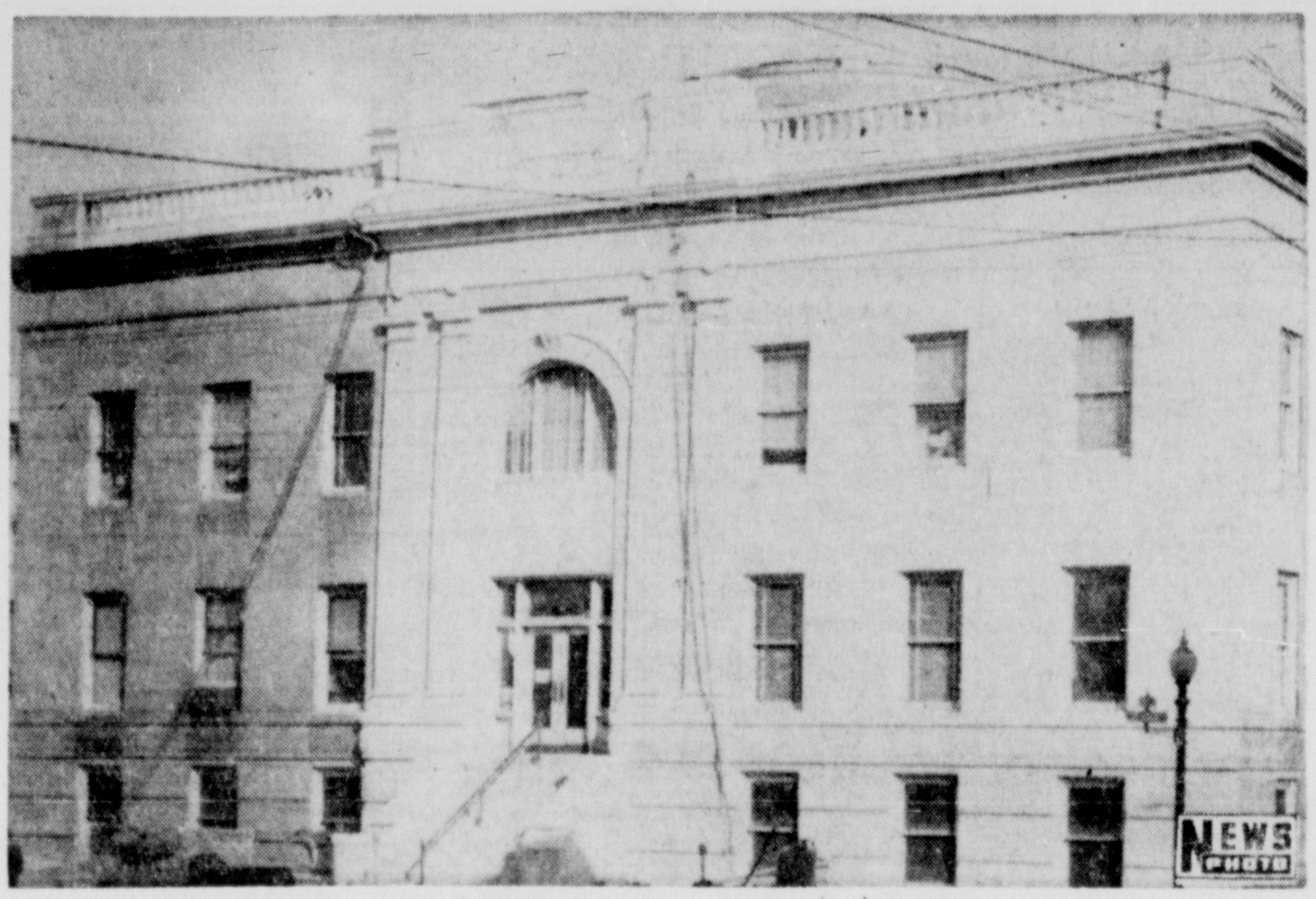

City Hall Gets Facial

The exterior of City Hall is being restored to its original beauty as crews of a Pittsburgh firm sandblast the 1911 building. The work, being done under a $4,900 contract, got under way Thursday and more than half of the west side of the structure had been cleaned by yesterday afternoon. A similar program is being completed at the older Public Safety Building which houses the Police Department and the County Health Department.

New First Aid Instructors Are Certified

Red Cross Prepares To Launch Program

The Red Cross First Aid committee, of which Robert Thwaites Jr. is chairman, met last night and established authorization for a number of qualified instructors to teach Red Cross and Civil Defense first aid courses throughout the county.

The committee is now in the process of contacting industries, organizations, schools, business firms and other groups, in an effort to set up a series of classes and begin the training program. Under the plan to cope with any disaster or emergency, large or small, it is essential that large numbers of people be properly trained in first aid, the Red Cross advocates. For several weeks, along with other public service and general welfare programs, the Red Cross has been placing considerable emphasis on the first aid program in this city and county.

Early in December, an area instructor from the National Chapter American Red Cross spent a week here and gave a refresher and advanced course to a number of persons interested in the instructor program. All of the instructors will work as volunteers.

Those certified last night include Rita E. Brinker, George A. Brown, William E. Channel, Joseph A. Clark, Herman A. Cunningham, Vincent P. DelaGrange Jr., Virgil D. Eackles, Mrs. Beatrice V. Hartman.

Charles F. Kallmyer, Mrs. Virginia Lasher, Lewis C. Millholland Jr., Chester E. Moody, John T. Morris, Karl G. Perry, Oral F. Phillips, Thomas B. Powell, H. Lee Silcox, Clarence W. Skinner, James G. Steele, Robert Thwaites Jr., and Mrs. Ona E. Walker.

A meeting of all instructors will be held Thursday, January 10, at 7:30 p. m. at the Cumberland Savings Bank, Virginia Avenue.

The next meeting of the First Aid Committee will be held February 7 in the Red Cross Chapter offices, Post Office Building.

WSWS Unit To Meet

The Vera Blinn Women's Society of World Service will meet at 7:45 Tuesday evening at the home of Mrs. Robert Baker, Third Avenue, Ridgeley.

Muscular Dystrophy Fund Drive Hits $1,640 Mark

The Muscular Dystrophy fund drive reached the $1,640 mark yesterday, according to Fire Chief Virgil Parker, general chairman.

He said the total collected to date is almost double the amount contributed in Allegany and Garrett counties last year.

The semi-final report was given yesterday by Chief Parker after James E. Robertson, president of the area Muscular Dystrophy organization, deposited late contributions.

Chief Parker said the fund may go a few dollars higher, since a few canisters are still to come in. The drive officially ends next week.

The campaign was conducted by the Cumberland Fire Department here and by units of the Allegany-Garrett Volunteer Firemen's Association throughout the counties.

Chief Parker said the Allegany-Garrett society is aiding two Burlington, W. Va., brothers who are suffering from muscular dystrophy.

A chair was presented to one of the brothers about two weeks ago, made with the Allegany County League for Crippled Children for examination of the other.

Court Term Will Open

The January term of Allegany County Circuit Court will begin at 10 a. m. Monday when Judge George Henderson gives the charge to the 23 members of the grand jury.

Enoch A. Logsdon of Eckhart, manager of the Hafer Funeral Home in Frostburg, will serve as foreman of the grand jury, which includes 10 women.

Members from Cumberland on the grand jury are Mary Jane Athey, George A. Caswell, Leon S. Hook, James D. Heron, H. Loren Elliott, Rev. Kenneth W. Grove, Bonita G. Cessna, John H. Glick, Walter C. Kraus, Jacob H. Brown, Goldie B. Hare and Louise G. Reuschlein.

Other members are Margaret E. Workmeister and Kenneth J. Williams, both of LaVale; Marjorie E. Pryor, Eckhart; Alvin H. Rankin and Ann Ort, both of Frostburg; Mary Shryock, Oldtown; Clement J. Helmstetter, Corriganville; Myrtle Saville, Barton; James M. Baker, National, and Genevieve T. Long, North Branch.

The petit jurors will not be called until Monday, January 21, when criminal trials begin.

13 Persons Received Into Local Church

Thirteen persons were received into membership in St. John's Lutheran Church during the worship services Sunday.

Received by Letter of Transfer, Profession of Faith, or Reprofession of Faith were Mrs. Willard Athey, Mr. and Mrs. Robert Bittle, Charles Canfield, Mr. and Mrs. Carl Daum, Mr. and Mrs. William Duby, Benjaman Elkins, Mrs. Dallis Hite, Mrs. Wilfrid Knipple and Mr. and Mrs. Stanley Sliviak. Some 27 persons were baptized at the church during the past year and the number of adult members received into the church totalled 32 during the same period.

Local Man Injured While At Work

Melvin E. Bowman, 60, of 914 Gay Street, an employe of Consolidated Engineering Company, was seriously injured yesterday afternoon while at work at Pittsburgh Plate Glass Works No. 7.

Mr. Bowman was injured when a truck slipped, pinning him against a wall. Mr. Bowman was admitted to Memorial Hospital with several broken ribs, a fractured collar bone and internal injuries.

B&O Wreck Scene Track Is Reopened

The single Baltimore and Ohio Railroad track near Cumbo, W. Va., five miles northwest of Martinsburg, on which two Diesel-powered freight trains collided head-on early New Year's Day was reopened last night with trains proceeding on a 1-mile-an-hour schedule in that area.

Meanwhile, B&O officials estimated yesterday that the wreck in which three employes lost their lives also resulted in $382,000 damage to equipment, track and cars.

The track was reopened for the first time Thursday night and then was closed yesterday morning while wrecking crews made additional cleanup of the section. It will be closed again this morning.

Four of the five men injured in the wreck were reported much improved yesterday at King's Daughters Hospital in Martinsburg.

James Duvall, 33, of RD 4, who was admitted to Kings Daughters Hospital, in "critical" condition was reported "fair" last night.

Others still hospitalized are S. G. Thomas, 43, Moorefield, engineer, in "good" condition; Lawrence V. Lowery, 42, of 714 Frederick Street, fireman, "good," Ferry E. Foltz, 42, Knoxville, Md., conductor, also in "good" condition.

J. G. Muir, 38, city, who was taken to the hospital, has been discharged.

Date Is Changed For Council Session

Mayor Roy W. Eves, president of the Maryland Municipal League, said yesterday that a meeting of the League's Council, originally scheduled January 16 in Annapolis, has been deferred until January 23 at 4:30 p. m.

He said the meeting date was changed due to prior commitments of some of the legislators with whom the League's legislative program is to be discussed.

Week Of Prayer Starts Tomorrow In South End

Final arrangements for the South Cumberland Ministerial Association's annual Week of Prayer beginning in Second Baptist Church Sunday at 7:30 p. m. and continuing each evening through Friday are now complete, according to Rev. David C. Streett, vice president.

The preacher for the week-long series is Rev. Dr. Frank C. Laubach, honorary president of World Literacy, Inc., engaged in practical action against illiteracy throughout the globe. Dr. Laubach, until his retirement from the active ministry in 1954, worked under the sponsorship of the National Council of Churches of Christ which speaks for 30 Protestant, Anglican and Orthodox churches in the United States.

Rev. Adam E. Grim and Rev. Cornelius Davis will lead the opening service, and James Hagger will sing. Monday the service will be conducted by Rev. Wayne Eberly and the film "Each One Teach One" will be shown. Rev. Ray Campbell will have Tuesday's service and Emory Wallis will sing. On Wednesday Rev. Dr. E. E. Miller will have the service and Harold Hanson's Fort Hill octet will sing. Thursday Rev. Chaney will direct and the Allegany a cappella choir will sing. On Friday, the last night, Rev. Russell Fink will conduct the service and the Fort Hill a cappella choir will offer musical selections. Nelson Russler will furnish sound equipment.

Cooperating churches of the South Cumberand Ministerial Association include Bethany, Bethel, and Calvary Evangelical United Brethren, Living Stone Church of the Brethren, St. John's Lutheran, Holy Cross Episcopal, First Nazarene, Second Baptist, Trinity Methodist, Emmanuel Methodist, Crace Methodist, Virginia Avenue Salvation Army and Wiley Ford Brethren. Tickets for the men's banquet at 6 p. m. Monday in Living Stone Church and the women's luncheon Tuesday noon in St. John's Church with Dr. Laubach as speaker may be purchased from any member church of the association. The Week of Prayer services are open to the public.

Four County Communities Without Water

Exposed Lines Freeze, Burst

The area of Klondyke, Woodlawn, National and Ocean located between Frostburg and Midland has been without water since the first of the year because lines from the reservoir on Big Savage Mountain, uncovered by strip mining operations, froze and burst.

In order to alleviate the hardship caused by the freezing, the Midland Fire Company has been hauling water for sanitary purposes to the area each evening in its new 1,600-gallon tank truck.

Harry Devlin, chief of the fire department, said his group of volunteers would do all they could to keep the residents supplied with water until a solution to the problem has been worked out.

He said the Health Department had been contacted concerning securing 3,000 feet of pipe needed to replace the line. It is available but will take time to get it here and installed. He also said the residents are trying to secure federal aid in laying the pipe as there are no funds available in the community for that purpose.

The water system was originally installed by the Consolidated Coal Company for the company homes and was turned over to local residents last year by the successors to the company.

The water system, known as the Klondyke Community Water Company, serves 138 familes in the four communities. George Nolan is president; Joseph Goodwin, treasurer; and Edward Merrbaugh, secretary.

Mr. Nolan has called a meeting of all users and interested persons for Monday at 7 p. m. at Winebrenner's Hall, at which time plans and proposals for raising funds needed to repair the lines will be considered.

Deaths

Arbogast, Kenton, 89, Petersburg, W. Va.

Clark, Sylvester, 69, of 11 Arch Street.

Foreback, Denna E., 15, Valley Head, W. Va.

Grimsley, Mrs. John, 30, native of Hampshire County, W. Va.

Teeter, Samuel C., 45, Flintstone.

Yost, Hudson L., 63, Berkeley Springs, W. Va.

(Obituaries on Page 6)

City And SRC To Confer On Thruway Plan

Meeting Planned In Baltimore Jan. 9

City officials will meet with the Maryland State Roads Commission next Wednesday to discuss the Cumberland Thruway Project, according to Mayor Roy W. Eves.

He said the Mayor and Council, City Attorney Thomas B. Finan and City Engineer C. R. Nuzum will attend the meeting scheduled at 10:30 a.m. in the SRC's headquarters in Baltimore.

Subjects, Mayor Eves added, will include the financing and engineering on the major traffic program which is slated to get under way this year.

Also to be discussed are plans for the Frederick-Bedford street connection and the proposed extension of North George Street to North Centre Street.

Mayor Eves said the city wants to discuss the possibility of making the Frederick-Bedford street link part of the Frederick Street improvement program.

A connection between the streets is needed below the B&O Railroad tracks to complete the one-way traffic pattern called for when Frederick and Bedford streets became extensions of Route 220 in the city limits.

Also to be discussed is the proposed North George Street extension, which would provide an additional east-west route through the congested section of the city.

Tentative plans for the project were prepared by the City Engineering Department several years ago.

Flood Control Contract Data Received Here

Details of the last contract to be let in the Cumberland-Ridgeley Flood Protection program have been received here by construction of industry sources.

The Corps of Engineers plans to advertise January 15 for bids on the contract, Potomac River Channel Section 2 and railroad relocation.

The Corps of Engineers does not give cost estimates of contracts, but does assign them to classes. The upcoming job has been placed in the Class D range, from $1,000,000 to $3,000,000. Industry sources estimated cost to be about $1,000,000.

The contract will pick up the Potomac River improvements at the lower end of the Industrial Dam and go downstream to about the Ridgeley corporation line.

Work will include the deepening of river channel, construction of levees and the construction of a two-span, open deck, plate girder railroad bridge to serve as the B & O and Western Maryland interchange.

The job will require about 4,000 cubic yards of concrete, 106,000 pounds of reinforcing steel and about 135,000 cubic yards of excavation and fill.

Also required will be about 85,000 pounds of structural steel, 220,000 pounds of sheet piling and about 17,000 cubic yards of rip rap.

Two Face Trial In Theft Today

Two Slabtown men, who have been held in County Jail since December 26, will be tried on burglary charges at 9:15 a.m. today before Chief Judge George Henderson in Allegany County Circuit Court.

The defendants, Edward Franklin Crowe, 25, and Melvin C. Bridges, 27, have agreed to waive their right to indictment by grand jury and will be tried on a criminal information which was filed yesterday in Circuit Court by State's Attorney Paul M. Fletcher.

Crowe and Bridges are accused of having broken into the Army Surplus Store of Quentin L. Griffey in Ellerslie, from which $229.53 worth of merchandise was taken November 30.

The criminal information listed the stolen property as one 12-gauge shotgun, one 20-gauge shotgun, one .30-calibre rifle, one five-cell flashlight, three boxes of .30-calibre ammunition, two boxes of 20-gauge shells, two boxes of 12-gauge shells and three boxes of .22-calibre shells.

Tree Collection Begins Sunday

Christmas tree collections will begin here tomorrow.

The trees will be picked up by special trucks on regular garbage collection nights next week.

They should be placed at the curb, beside garbage cans, early in the evening, since tree collections will begin at 10 p. m.

The collection begins Sunday night on the West and East Side areas.

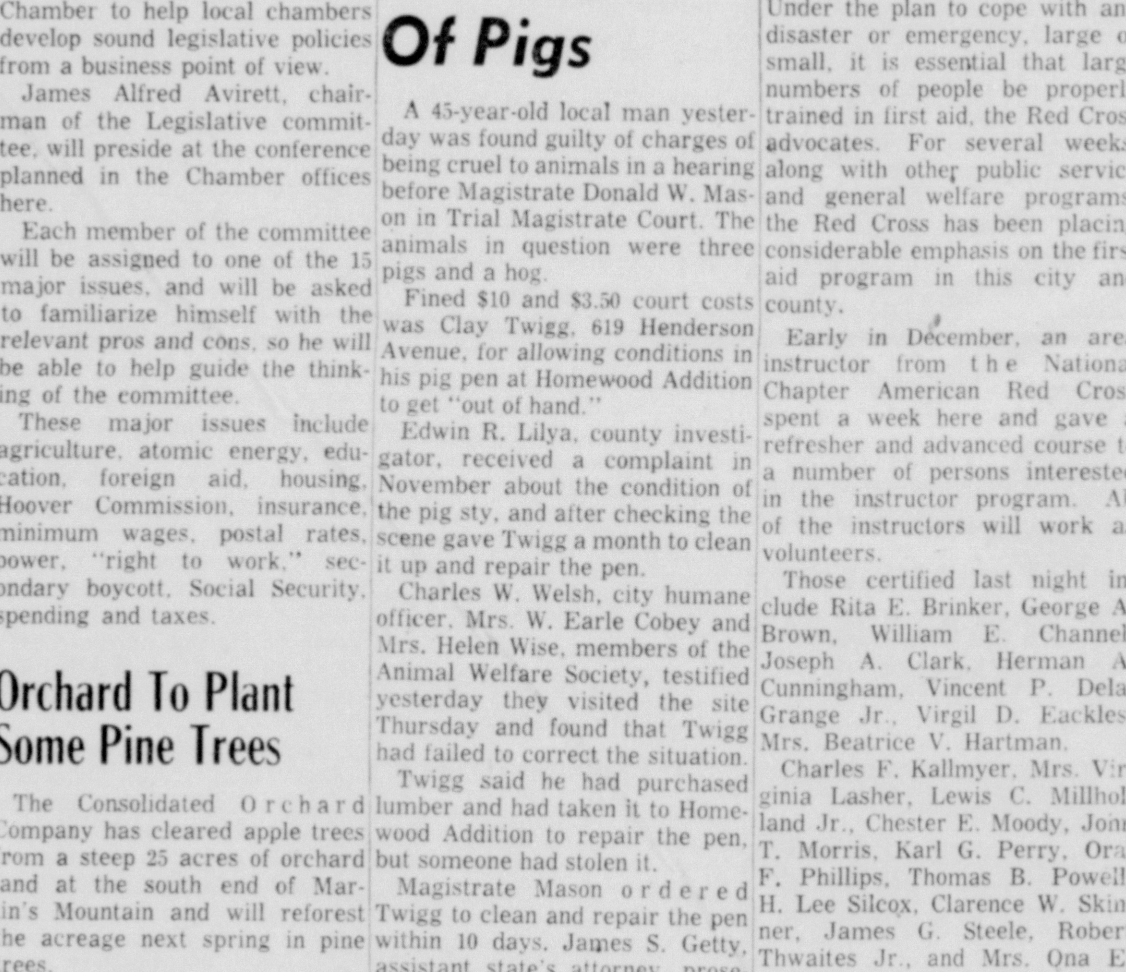

NAACP Installs Officers

John W. Wormack (center), new president of the Cumberland Branch of the National Association for the Advancement of Colored People, receives the gavel from Rev. George T. C. Bell, pastor of McKendree Methodist Church and outgoing president, as the branch installed officers. In photo are (left to right) Mrs. Romaine Franklin, treasurer; Mrs. Mae Washington, vice president; Rev. Bell, Mr. Wormack, Rev. David C. Streett II, vicar of Holy Cross and St. Philip's Episcopal churches, who was installing officer; Miss Madah Topson, secretary; Rabbi Gabriel Maza of Beth Jacob Synagogue, who was speaker.